

Volume I

**THE
REAL
BOOK**

FOREWORD

The Real Book in E Flat is the first transposition book of its kind. It offers the horn player the luxury of on-the-spot sight reading without having to transpose.

In keeping with the standard set by its parent, The Real Book, the E flat Real Book has been re-edited** to insure accuracy of the transpositions. In an effort to give even more to the horn player, the editors have carefully omitted as many as fifty tunes considered to be non-essential horn charts and replaced them with over one hundred charts more essential to the horn player.

As with The Real Book, the E flat Real Book has been professionally copied and printed, with all two-page tunes facing one another. Also the composer of every tune is listed, and in most cases examples of recordings on which the tune can be found is listed as well.

The Real Book in E Flat was a long time coming, but now it has finally arrived, accurate, neat, and ready to be smoked. The editors sincerely hope you will have many hours of musical enjoyment playing from the E flat Real Book.

**The very first printing of the Real Book in E Flat (one hundred copies) was sent to the press immediately after the manuscript was finished. Thus the book was edited by the copyist alone. The copyist turned out to be human, and humans do make mistakes. Since the book has now been re-edited by the publishers, this, the FIFTH EDITION is the most accurate book of its kind. So Enjoy!!

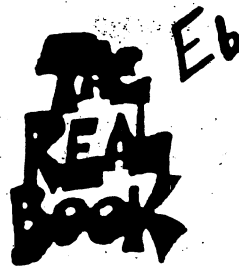

A

A CALL FOR ALL DEMONS	1
A CHILD IS BORN	2
A FAMILY JOY	4
A FINE ROMANCE	3
A FOGGY DAY	6
A NIGHT IN TUNISIA	7
AFRICAN FLOWER	8
APRO BLUE	9
AFTERNOON IN PARIS	10
AIREGIN	11
ALICE IN WONDERLAND	12
ALL BLUES	13
ALL IN LOVE IS FAIR	14
ALL MY TOMORROWS	15
ALL OF ME	16
ALL OF YOU	17
ALL THE THINGS YOU ARE ...	18
ALONE TOGETHER	19
ANA MARIA	20
AND NOW, THE QUEEN	22
AND ON THE THIRD DAY	23
ANGEL EYES	24
ANTHROPOLOGY	25
APRIL IN PARIS	26
APRIL JOY	27
ARISE, HER EYES	28
ARMAGEDDON	30
AROUND AGAIN	22
AS TIME GOES BY	31
AU PRIVAVE	32
AUTUMN IN NEW YORK	33
AUTUMN LEAVES	36
AY, ARRIBA!	34

B

BALLET	37
BATTERIE	38
BEAUTIFUL LOVE	39
BEAUTY AND THE BLAST	40
BENEATH IT ALL	41

B Cont.

BESSIE'S BLUES	42
BEWITCHED	43
BIG NICK	44
BITTER SUITE IN THE OZONE	45
BLACK DIAMOND	46
BLACK NARCISSUS	47
BLACK NILE	48
BLACK ORPHEUS	49
BLESSED RELIEF	50
BLUE BOSSA	51
BLUE COMEDY	52
BLUE IN GREEN	53
BLUE MONK	54
BLUE ROOM	55
BLUESETTE	56
BLUES FOR ALICE	57
BLUE TRAIN	58
BODY AND SOUL	59
BOPLICITY	60
BOSTON MARATHON	61
BRAINVILLE	62
BRIGHT SIZE LIFE	64
BROADWAY BLUES	65
BROWNOUT	66
BUT BEAUTIFUL	67
BUTTERFLY	68

C

CANYON SONG	72
CAPTAIN MARVEL	70
CEORA	73
CENTRAL PARK WEST	156
CHEGA DE SAUDADE	74
CHELSEA BELLS	76
CHELSEA BRIDGE	77
CHEROKEE	78
CHICKEN FEATHERS	79
CHILDREN'S SONG	80
CHIPPY	85
COLORS OF CHLOE	82
COME SUNDAY	88

COMO EN VIETNAM	86
CON ALMA	89
CONCEPTION	90
CONFERENCE OF THE BIRDS	91
CONFIRMATION	92
CORAL	93
CORCOVADO	94
COTTONTAIL	95
COULD IT BE YOU	96
COUNTDOWN	97
COUNTRY ROADS	98
CRESCENT	99
CRYSTAL SILENCE	100

D

DAAHOUD	101
DANCING ON THE CEILING	102
DARN THAT DREAM	103
DAYS AND NIGHTS WAITING	104
DAYS OF WINE AND ROSES, THE	105
DAY WAVES	106
DEARLY BELOVED	107
DEAR OLD STOCKHOLM	108
DELORES	109
DELUGE	116
DE POIS DE AMOR O'VAZIO	110
DESAFINADO	112
DESERT AIR	114
DEXTERITY	117
DJANGO	120
DOIN' THE PIG	118
DOLPHIN, THE	121
DOLPHIN DANCE	122
DOMINO BISCUIT	123
DONNA LEE	124
DON'T BLAME ME	125
DON'T GET AROUND MUCH ANYMORE	126
DUKE, THE	127
12-4 2-4/DUPLICITIES	128

E

EASY LIVING	129
EASY TO LOVE	130
ECCLESIASTICS	131
EIDERDOWN	132
EIGHTY ONE	134

EL GAUCHO	135
ELIZETE	136
EMPATHY	137
EPISTROPHY	138
EQUINOX	139
EQUIPOISE	140
E.S.P.	141
EXERCISE #3	142
EXERCISE #6	143

F

FABLES OF FAUBUS	144
FALL	146
FALLING GRACE	147
FALLING IN LOVE WITH LOVE	148
FEE-FI-FO-FUM	149
FEELINGS AND THINGS	150
FIELDS WE KNOW, THE	151
FIVE HUNDRED MILES HIGH	152
502 BLUES	153
FLAGS	156
FOLLOW YOUR HEART	154
FOOTPRINTS	157
FOREST FLOWER	158
FOR HEAVENS SAKE	159
FORTUNE SMILES	160
FOUR	161
FOUR ON SIX	162
FOUR WINDS	163
FREDDIE THE FREELOADER	164
FREEDOM JAZZ DANCE	165

G

GARY'S WALTZ	166
GEMINI	167
GENERAL MOJO'S WELL LAID PLAN	168
GENTLE RAIN	169
GIANT STEPS	170
GIRL FROM IPANEMA, THE	171
GLORIA'S STEP	172
GOD BLESS THE CHILD	173
GOLDEN LADY	174
GOODBYE PORKPIE HAT	175
GOOD EVENING MR. AND MRS. AMERICA	176

G Cont.

GRAND CENTRAL	178
GREEN DOLPHIN STREET	179
GREEN MOUNTAINS	180
GROOVIN' HIGH	181
GROW YOUR OWN	182

H

HALF NELSON	184
HASSAN'S DREAM	185
HAVE YOU MET MISS JONES ...	186
HEAVEN	187
HELLO, YOUNG LOVERS	188
HENNINGER FLATS	190
HERE'S THAT RAINY DAY	191
HERZOG	192
HEY THERE	194
HOLD OUT YOUR HAND	195
HOTEL HELLO	198
HOTEL OVERTURE	196
HOTEL VAMP	197
HOUSE OF JADE	201
HOW HIGH THE MOON	202
HOW INSENSITIVE	203
HOW MY HEART SINGS	204
HULLO, BOLINAS	205

I

I CAN'T GET STARTED	208
ICARUS	206
I COULD WRITE A BOOK	209
ICTUS	38
IDA LUPINO	210
IF YOU NEVER COME TO ME ...	212
I GOT IT BAD	213
I LET A SONG GO OUT OF MY HEART	214
I LOVE YOU	215
I'LL REMEMBER APRIL	218
I'M ALL SMILES	216
I MEAN YOU	219
IMPRESSIONS	220
I'M YOUR PAL	221
IN A MELLOW TONE	222
IN A SENTIMENTAL MOOD	223
INCHWORM	224
INDIAN LADY	225

I Cont.

INNER URGE	229
INSIDE IN	226
INTERPLAY	230
INTREPID FOX	231
IN YOUR OWN SWEET WAY	232
IN YOUR QUIET PLACE	233
INVITATION	234
I REMEMBER CLIFFORD	235
IRIS	236
I SHOULD CARE	237
ISN'T IT ROMANTIC	238
ISOTOPE	239
ISRAEL	240
IT DON'T MEAN A THING	241
IT'S A RAGGY WALTZ	242

J

JELLY ROLL	243
JINRIKISHA	244
JORDU	245
JOURNEY TO RECIFE	246
JOY SPRING	247
JU-JU	248
JUMP MONK	250
JUNE 15th, 1967	252
JUST FRIENDS	249

L

LADY BIRD	256
LA FIESTA	254
LAMENT	257
LAS VEGAS TANGO	258
LAZY BIRD	259
LEROY THE MAGICIAN	260
LIE AWAKE	261
LIKE SOMEONE IN LOVE.....	262
LIMEHOUSE BLUES	263
LITHA	264
LITTLE B'S POEM	266
LITTLE NILES	267
LITTLE WALTZ	270
LITURGY	268
LONG AS YOU KNOW YOU'RE LIVING YOURS	271
LONG AGO AND FAR AWAY	272

L Cont.

LONNIE'S LAMENT 273
 LOOK TO THE SKY 274
 LOOKING BACK 275
 LUCKY SOUTHERN 276
 LULLABY OF BIRDLAND 277
 LUSH LIFE 278

M

MAGICIAN IN YOU, THE 280
 MAIDEN VOYAGE 281
 MAJOONG 286
 MALLET MAN 282
 MAN IN THE GREEN SHIRT 284
 MAY DANCE 287
 MEDITATION 288
 MEMORIES OF TOMORROW 289
 MEMPHIS UNDERGROUND 305
 MEVLEVA 290
 MICHELLE 292
 MIDNIGHT MOOD 293
 MILANO 294
 MINORITY 295
 MISTY 296
 MIYAKO 297
 MOLTEN GLASS 298
 MOMENT'S NOTICE 299
 MONTAGE 300
 MOOD INDIGO 301
 MOONCHILD 93
 MOON GERMS 302
 MORE I SEE YOU, THE 303
 MOTHER OF THE DEAD MAN 304
 MR. P.C. 305
 MY FAVORITE THINGS 306
 MY FOOLISH HEART 307
 MY FUNNY VALENTINE 308
 MY LITTLE BOAT 309
 MY ONE AND ONLY LOVE 310
 MY ROMANCE 311
 MY SHIP 314
 MYSTERIOUS TRAVELER 312

N

NAIMA 315

N Cont.

NARDIS 316
 NEFERTITI 317
 NEVER WILL I MARRY 318
 NICA'S DREAM 319
 NIGHT AND DAY 320
 NIGHT DREAMER 321
 NIGHT HAS A THOUSAND EYES ... 322
 NIMBUS 323
 NONSEQUENCE 324
 NOSTALGIA IN TIMES SQUARE ... 326

O

OLEO 327
 OLHOS DE GATO 328
 ONCE I LOVED 329
 ONE FINGER SNAP 330
 ONE NOTE SAMBA 331
 OPEN YOUR EYES, YOU CAN FLY . 332
 ORBITS 334
 ORNITHOLOGY 335
 OUT OF NOWHERE 336

P

PASSION DANCE 337
 PEACE 340
 PEACHES EN REGALIA 338
 PEARLIE'S SWINE 341
 PEE WEE 342
 PEGGY'S BLUE SKYLIGHT 343
 PENSATIVA 344
 PENT-UP HOUSE 346
 PERI'S SCOPE 347
 PFRANCING (NO BLUES) 348
 PINOCCHIO 349
 PITHYCANTHROPUS ERECTUS 350
 PLAYED TWICE 351
 PORTSMOUTH FIGURATIONS 352
 PRELUDE TO A KISS 353
 PRINCE OF DARKNESS 354
 PUSSY CAT DUES 355

Q

QUIET NOW 356

R

RAVEN, THE.....	357
REAL GUITARIST, THE.....	358
RECORDAME.....	359
RED CLAY.....	362
REINCARNATION OF A LOVEBIRD.....	360
RESOLUTION.....	363
ROUND MIDNIGHT.....	364

S

SAGA OF HARRISON CRABFEATHERS..	365
SAME SHAME.....	366
SATIN DOLL.....	367
SCOTCH 'N' SODA.....	368
SCRAPPLE FROM THE APPLE.....	369
SEA JOURNEY.....	370
SELF PORTRAIT IN 3 COLORS.....	372
SEMBLENCE.....	373
SENIOR MOUSE.....	374
SERENADE TO A CUCKOO.....	377
SEVEN COME ELEVEN.....	378
SEVEN STEPS TO HEAVEN.....	379
SHADES OF LIGHT.....	380
SHADOW OF YOUR SMILE.....	381
SIDEWINDER.....	382
SING ME SOFTLY OF THE BLUES.....	383
SKATING IN CENTRAL PARK.....	384
SLOWLY GONE, BYGONE.....	385
SOLAR.....	386
SOLITUDE.....	387
SOMEDAY MY PRINCE WILL COME.....	388
SOME OTHER TIME.....	389
SOME SKUNK FUNK.....	390
SOMETIME AGO.....	392
SONG.....	393
SONG FOR MY FATHER.....	394
SONG IS YOU, THE.....	395
SON OF MR. GREEN GENES.....	396
SOPHISTICATED LADY.....	397
SORCERER, THE.....	398
SO WHAT.....	399
SPACE CIRCUS PART 1.....	400
" " " 2.....	402
SPAIN.....	482
SPEAK NO EVIL.....	404
SPIRAL DANCE.....	405
SPRING IS HERE.....	406
STAR-CROSSED LOVERS.....	407
STELLA BY STARLIGHT.....	408

S CONT.

STEPS.....	409
STOLEN MOMENTS.....	410
STOMPIN' AT THE SAVOY.....	411
STRAIGHT, NO CHASER.....	412
STUFF.....	413
SUGAR.....	414
SUMMER SAMBA.....	415
SWEDISH PASTRY.....	416
SWEEPING UP.....	200
SWEET GEORGIA BRIGHT.....	417
SWEET HENRY.....	418
SWEET RAIN.....	419

T

TAKE FIVE.....	420
TAKE THE "A" TRAIN.....	421
TAME THY PEN.....	422
TELL ME A BEDTIME STORY.....	424
THERE IS NO GREATER LOVE.....	423
THERE WILL NEVER BE ANOTHER YOU.....	426
THEY CAN'T TAKE THAT AWAY FROM ME....	427
THINK ON ME.....	428
THREE FLOWERS.....	429
TIME REMEMBERED.....	432
TONES FOR JOAN'S BONES.....	430
TOUGH TALK.....	433
TRAIN SAMBA.....	434
TRANCE.....	435
TRISTE.....	436
TUNE-UP.....	437
TURN OUT THE STARS.....	438

U

UNQUITY ROAD.....	439
UP JUMPED SPRING.....	440
UPPER MANHATTAN MEDICAL GROUP	441

V

VASHKAR.....	442
VERY EARLY.....	443
VIRGO.....	444

W

WAIT TILL YOU SEE HER.....	445
WALKIN'.....	446
WALTER L.	447
WALTZ.....	448
WALTZ FOR A LOVELY WIFE.....	449
WALTZ FOR DERBY.....	450
WALTZIN'.....	451
WAVE.....	452
WE'LL BE TOGETHER AGAIN.....	453
WELL YOU NEEDN'T.....	454
WEST COAST BLUES.....	455
WHAT AM I HERE FOR.....	456
WHAT ARE YOU DOING THE REST..	
OF YOUR LIFE.....	457
WHAT IS THIS THING CALLED....	
LOVE.....	460
WHAT WAS.....	458
WHEN I FALL IN LOVE.....	461
WHEN SUNNY GETS BLUE.....	462
WHERE ARE YOU.....	463
WILD FLOWER.....	464

WINDOWS.....	466
WINGS OF KARMA.....	468
WITCH HUNT.....	469
WOODY'N YOU.....	470

Y

YES OR NO.....	471
YESTERDAY.....	472
YESTERDAYS.....	473
YOU ARE THE SUNSHINE OF MY LIFE..	474
YOU ARE TOO BEAUTIFUL.....	475
YOU DON'T KNOW WHAT LOVE IS.....	476
YOU TOOK ADVANTAGE OF ME.....	477
Untitled Tune.....	478
".....	480
".....	481

ADDITIONS

ALFIE.....	1
BLACK MONDAY.....	2
CONTEMPLATION.....	3
THE DISGUISE, THE SPHINX.....	4
KELO.....	5
I'M AFRAID.....	6
MR. JIN.....	7
OLINOQUI VALLEY.....	8
PERFECT LOVE, JAMALA.....	9
PLAIN JANE.....	10
REFLECTIONS.....	11
ROAD SONG.....	12
VALSE HOT.....	13

KEY	TRIADS			SIXTHS		SEVENTHS				NINTHS	
	MAJOR	MINOR	AUGMENTED	MAJOR	MINOR	DOMINANT	MINOR	MAJOR	DIMINISHED	DOMINANT	DIMINISHED
C	C	Cm	C+	C6	Cm6	C7	Cm7	Cma7	Cdim	C9	C-9
C#	C#	C#m	C#+	C#6	C#m6	C#7	C#m7	C#ma7	C#dim	C#9	C#-9
D	D	Dm	D+	D6	Dm6	D7	Dm7	Dma7	Ddim	D9	D-9
D#	D#	D#m	D#+	D#6	D#m6	D#7	D#m7	D#ma7	D#dim	D#9	D#-9
E	E	Em	E+	E6	Em6	E7	Em7	Ema7	Edim	E9	E-9
F	F	Fm	F+	F6	Fm6	F7	Fm7	Fma7	Fdim	F9	F-9
F#	F#	F#m	F#+	F#6	F#m6	F#7	F#m7	F#ma7	F#dim	F#9	F#-9
G	G	Gm	G+	G6	Gm6	G7	Gm7	Gma7	Gdim	G9	G-9
G#	G#	G#m	G#+	G#6	G#m6	G#7	G#m7	G#ma7	G#dim	G#9	G#-9
A	A	Am	A+	A6	Am6	A7	Am7	Ama7	Adim	A9	A-9
A#	A#	A#m	A#+	A#6	A#m6	A#7	A#m7	A#ma7	A#dim	A#9	A#-9
B	B	Bm	B+	B6	Bm6	B7	Bm7	Bma7	Bdim	B9	B-9
B#	B#	B#m	B#+	B#6	B#m6	B#7	B#m7	B#ma7	B#dim	B#9	B#-9
C	C	Cm	C+	C6	Cm6	C7	Cm7	Cma7	Cdim	C9	C-9

(JAZZ HAMBÓ) A CALL FOR DEMONS

SUN-RA

1.

2.
(Ballad)

A CHILD IS BORN

-Thad Jones
C-6/G

Chord voicings and annotations for the score:

- Staff 1: GMAJ7, C/G, GMAJ7, -Thad Jones C-6/G
- Staff 2: GMAJ7(9), C/G, F#-7(b5), B7(#9)
- Staff 3: E-7, B+7, E-7, B+7
- Staff 4: E-7, A9, D7(sust), D7(13)
- Staff 5: GMAJ7, C/G, GMAJ7, C/G
- Staff 6: GMAJ7(9), B7alt, CMAJ7, F9 / A-7b5
- Staff 7: G/D, Eb6(#11), E-7, A9
- Staff 8: D7(sust), D7(13)
- Staff 9: D7(sust), D7(b9), GMAJ7, C7, GMAJ7

THAD JONES - MEL LEWIS - "JONES / LEWIS"

A FINE ROMANCE

3.

Staff 1: A_6 $F\#-7$ E_7 E_7 $B\#$ $KERN/FIELDS$

Staff 2: $C\#-7$ $F\#-7$ $B-7$ E_7

Staff 3: A_6 $C\#-7$ F_7 $B-7$ E_7 $\%$

Staff 4: $F\#-7$ $C\#-7$ D $C\#-7$ $F\#-7$ $B-7$ E_7

Staff 5: A_{maj7} A_7 E_7 A_7 D_{maj7} $F\#-7/C\#$ $B-7$ $B\#$

Staff 6: $C\#-7$ E_7 A_6 $(B-7 E_7)$

FINE

4.

A FAMILY JOY

-MICHAEL GIBBS

BRIGHT
EVEN 8THS

A

8124 5.

D7 sust

BASS FILL

BASS FILL

3x

FINE

PLAYING CHANGES:-

A7 sust F#7 sust D#7 sust E7 sust A7 sust

F#7 sust F7 sust / /

D7 sust B7 sust G#7 sust F7 sust D7 sust

B7 sust Bb7 sust / /

3x Eb7 Bb7 O.C. e FINE

GARY BURTON - "COUNTRY ROADS"

6.

A FOGGY DAY

GERSHWIN

(MED. SWING)

Chords: DMAJ7, F#-7b5, B7b9, E-7, A7

Chords: D6, B-7b5, E7, E-7, A7

Chords: DMAJ7, A-7, D7, G6, G-6

Chords: DMAJ7, F#-7, B7, E7, E-7, A7

Chords: DMAJ7, F-7, E-7, A7

Chords: D6, B-7b5, E7, E-7, A7

Chords: A-7, D7, G6, C7

Chords: D6, E-7, F#-7, G-6, F#-7, B-7, E-7, A7

Chords: D6, (E-7 A7)

FINE

MED. AFRO

A NIGHT IN TUNISIA

DIZZY GILLESPIE

BASS LINE

Chord symbols and annotations include: C7 bebop, B-, C7, B-, C7, B-, C#-7b5 F#7b5, B-, F#-7b5, B7(b9), E-, E-7, A7, E-7b5, A7(A9), D6, C#-7b5 F#7b5, 3. B-, INTERLUDE, C#-7b5, D.S. al Fine, C7(#11), (C7(#11)), B-, E7(#11), (E7(#11)), E-(MAJ7), E-7, Eb7(#9), (Solo Break), Dm7, C#-7b5, F#7b9.

LEE MORGAN - "THE COOKER"

MED. P.
LATIN

AFRICAN FLOWER

-DUKE ELLINGTON

1st system of music. Treble and bass staves. Treble staff contains a melodic line with a first ending bracket labeled 'A'. Bass staff contains a chordal accompaniment with a 'C-7' chord indicated. The system concludes with a repeat sign.

2nd system of music. Treble and bass staves. Treble staff contains a melodic line with a triplet. Bass staff contains a chordal accompaniment with chords 'F-7', 'Eb7', 'C-7', and 'G-' indicated. The system concludes with a repeat sign.

3rd system of music. Treble and bass staves. Treble staff contains a melodic line. Bass staff contains a chordal accompaniment with a 'C-7' chord and a section labeled 'B' with a 'FINE' marking. Below the staff, a sequence of chords is written: Ebmaj7, F7, Eb7, Ab7, Eb7, F7, Eb7.

4th system of music. Treble and bass staves. Treble staff contains a melodic line. Bass staff contains a chordal accompaniment with chords 'Eb7(#11)', 'F7', and 'Eb-7' indicated. The system concludes with a repeat sign.

5th system of music. Treble and bass staves. Treble staff contains a melodic line with a triplet. Bass staff contains a chordal accompaniment with chords 'C-7', 'B7', 'G7', and 'C-7' indicated. The system concludes with a repeat sign.

AFRO BLUE

M. SANTA MARIA 9.

MOR. PASE 1

Chords: D-7, E-7, F#m7, D-7

Chords: C, Bb, C, D-7

Chords: C, Bb, C, D-7

Solo

Chords: D-7, E-7, F#m7, E-7, D-7

Chords: D-7, E-7, F#m7, E-7, D-7

Chords: C, Bb, C, D-7

Chords: C, Bb, C, D-7

OPEN SOLOS ON D-7
OR
C OR 3. MINOR BLUES

JOHN COLTRANE - "LIVE AT BIRDLAND"

10.

AFTERNOON IN PARIS

JOHN LEWIS

(SWING)

Chords: A MAJ7, A-7, D7, G MAJ7, G-7, C7, F MAJ7, B-7, E7(b9), A MAJ7, B-7, E7, A MAJ7/G#, F#7(9), B-7, E7, A MAJ7, B-7, E7, A MAJ7, A-7, D7, G MAJ7, G-7, C7, F MAJ7, B-7, E7(b9), A MAJ7, (B-7 E7)

FINE

MODERN JAZZ QUARTET - "MJQ AT THE MUSIC INN"

AIREGIN

11.
- SONNY ROLLINS

Chords and notes visible in the score include: D, A7(#9), D, D7(b9), G, D7(#9), G, (MELODY ONLY), (G7), Bbmaj7, B7 E7, A7maj, Bb7 Eb7, Abmaj7, A7 D7, Gbmaj7, Gb7, C7, Fmaj7, B7b5 A7, Bbmaj7, B7b5 D7, A7b5 Eb7, D7 G7, G7, C7 sus4, F, B7b5 A7(b9).

"MILES DAVIS JAZZ CLASSICS"
MILES DAVIS - "DAVIS"

12.

ALICE IN WONDERLAND

- FAIN/HILLIARD

(MED.)

BILL EVANS - "SUNDAY AT THE VILLAGE VANGUARD" FINE

ALL BLUES

-MILES DAVIS

13.

MILES DAVIS "KIND OF BLUE"

14.

ALL IN LOVE IS FAIR

-STEVIE WONDER

(BALLAD)
B-

B-/A GMA7 FMA7 E7sus4 A7sus4

B- B-/A G#7b5 GMA7

F#7b5 B7 E7 A7sus4

B- B-/A G#7b5 GMA7

F#7b5 B7(#9) E-7 F#7sus4

B- B-/A G#7b5 G7 C9

D/A B7 E9 A7sus4 D 1 1 1 2. 1 1 F#7(b9)

2. G7 C9 D/A B7 E7 A7sus4 D

D7/C G7/F# F#7 B- (A TEMPO)

RIT. FINE

STEVIE WONDER - "INNERVISIONS"

ALL MY TOMORROWS

- CANN/VAN HEUSEN

(BALLAD)

Chord symbols and annotations include:

- Staff 1: F#-7, B7(b9), G#-7, G-7
- Staff 2: F#-7, G#, C#7(b9), F#-7, B7(b9), G#-7, C#7(b9)
- Staff 3: B-7, B7(b9), E7 sust, E7, A7(b9), D7 sust
- Staff 4: E7(b9), A7-7b5, A-, E7(b9)/G#, F#-7, B-7
- Staff 5: G#-7, C#7, F#-7/G#-7, C#7(b9), F#-7, B7(b9)
- Staff 6: G#-7, G-7, F#-7, G#-7, C#7(b9)
- Staff 7: F#-7, B7(b9), G#-7, C#7(b9), F#-7, G#-7, A7(b9), F#-7, B7(b9), E6

ALL OF YOU

17.

- COLE PORTER

(BALLAD)

F-6 Cmaj7 D-7b5 G7(b9)

F-6 Cmaj7 D-7b5 G7

C6/E Eb D-7 G7

Cmaj7 B7 E-7(b5/Bb) A7 D-7 G7

F-6 Cmaj7 D-7b5 G7(b9)

F-6 Cmaj7 E-7 A7

Fmaj7 F-7b5 B7(b9) E-7 A7(b9-1/4-3)

D-7 A7 D-7 G7 C6 D-7

FINE

BILL EVANS - "LIVE AT THE VILLAGE VANGUARD"
"MCCOY TYNER AT NEWPORT"

18.

ALL THE THINGS YOU ARE

- HAMMERSTEIN/KERN

- Staff 1: D-7, G-7, C7, F#MA7
- Staff 2: BbMA7, E7, A#MA7, /
- Staff 3: A-7, D-7, G7, C#MA7
- Staff 4: F#MA7, B7 (with a triplet), E#MA7, /
- Staff 5: F#-7, B7, E#MA7, /
- Staff 6: D#-7, G#7, C#MA7, A+7
- Staff 7: D-7, G-7, C7, F#MA7
- Staff 8: BbMA7, Bb-7, A-7, G#7 (with a triplet)
- Staff 9: G-7, C7, F#MA7, (E7 A7)
- Staff 10: FINE

ALONE TOGETHER

19.

-DIETZ + SCHWARTZ

(BALLAD)

B- C#-7b5 F#7(b9) B- -7b5 F#7(b9)

B- F#-7b5 B7(b9) E- E-7

G#-7 C#7 E-7 A7 D D7 C#-7(b5) F#7

1. Bm7 C#-7b5 F#7 2. Bm7 1/2

F#-7b5 B7(b9) E- 1/2

E-7b5 A7(b9) D D7 C#-7b5 F#7(b9)

B- C#-7b5 F#7(b9) B- C#-7b5 F#7(b9)

B- G7 F#7 B- (C#-7b5 F#7)

FINIS

MILES DAVIS "COLLECTORS ITEMS"

JIM HALL - RON CARTER DUO "ALONE TOGETHER"

20.

ANA MARIA

WAYNE SHORTER

(Tempo: ♩ = 120)
(Bossa)
E (PHRYGIAN) (PIANO SOLO)

4 6 8

E7sus A7/F E7sus A7/E

Bb/F Eb/F# F-7 G/F

B- A7sus B/A A7sus

E-(PHRYGIAN)

E7sus E7sus D7sus A7/C# C7sus

Bm7 D7 G-7 F-7 G/F

(COL CHANGES)

F-7 G/F

E- A7 sus4 G#m7 F#-7 D-7

G7 sus4 Bb7 sus4

G#-7 C7 sus4 C-7

Bm7 D7 G-7 F-7 G/F

8VA (col changes)

E- A7 sus4 G#m7 F#-7 D-7 C#-7

E- (PARRYG.)

(SOLOS ON G- (PARRYG.)) FADE

WAYNE SHORTER - "NATIVE DANCER"

22.
(BALLAD)

AND NOW, THE QUEEN

- CARLA BLEY

(BRIGHT)

AROUND AGAIN

- CARLA BLEY

PAUL BLEY - "FOOTLOOSE"

FINE

AND ON THE THIRD DAY

- MICHAEL GIBB

INTRO B7 SLOWLY (FIGURE CONTINUES THROUGHOUT)

ENDING

GARY BURTON - "COUNTRY ROADS"

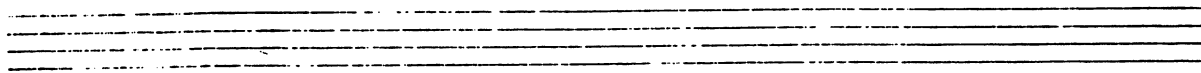

24.

ANGEL EYES

- DENNIS BRENT

Staff 1: Chords: A-7, A-7/G, F7, B-7b5, E7A. Includes a triplet of notes (e, b, e) and repeat signs.

Staff 2: Chords: A-7, A-7/G, F7, A-7, A-7/G, F7, E7. Includes a triplet of notes and repeat signs.

Staff 3: Chords: G-7, C7, F#M7, F#0, G-7, C7b9, F#M7, BbM7. Includes a first ending bracket labeled "1." and a second ending bracket labeled "2. A-6".

Staff 4: Chords: F#-7, B7, E#M7, A#M7, A#-7, F#7, B-7, E+7, D.C. al. Includes a first ending bracket labeled "1." and a second ending bracket labeled "2. A-6".

Staff 5: Chords: A-7, A-7/G, F7, E7alt, A-6. Ends with the word "FINE".

ANTHROPOLOGY

-CHARLIE PARKER

(BOP)

Chord voicings: G6, E7, A-7, D7, G, E-7, A-7, D7, D-7, G7, C7, F7, B-7, E7, A-7, D7, A-7, D7, G6, B7, E7, A7, D7, G7, E7, A-7, D7, G, E-7, A-7, D7, D7, G7, C7, F7, A-7, D7, G6.

26.

APRIL IN PARIS

- VERNON DUKE

CHARLIE PARKER "APRIL IN PARIS"

THELONIOUS MONK "MONK"

APRIL JOY

-PAT METHENY

(GUITAR:) (MID-EVEN 8THS)

28.

ARISE, HER EYES

-STEVE SWALLOW

(BALLAD)

GARY BURTON - "HOME AT LAST" (RIT. LAST X)
 GARY BURTON / CHRIS COREA - "CRYSTAL SILENCE"

FINE

30.

ARMAGEDDON

-WAYNE SHORTER

INTRO
JAZZ ♩ = 120

Chords: C#7, C#7, Bb7#11, Eb/A, D7#11, G7-3, C#7, C7, Bb7#11, Eb/A, D7#11, G7-7, Eb7, G-7, Eb7, G-7, Eb7, C7, C#7, C7, Eb7, G-7, F-7, F-7, Bb7, C7, Eb7, G-7, Eb7, G#7, G-7, G#7.

[No Anticipation on Solo]

WAYNE SHORTER - "NIGHT DREAMER"

AS TIME GOES BY

31.

- HERMAN HUFFELD

(BALLAD)

D-7 G7 G6 G7 C6 (D-7 D#7 E-7)

D7 D-7 G7 Cmaj7 D-7 G7

C6 G-7 C7 Fmaj7 A7

D-7 D#7 A-7 F7 D7

G7 G° G7 D-7 G7 G-6 G7

C6 (D-7 D#7 E-7) D7 E-7 A7

D-7 G7 C6 Bb7 C6 (G7)

F#5

BIZZIE HOLIDAY - "STRANGE FRUIT"

32.

AU PRIVAVE

-CHARLIE PARKER

CHARLIE PARKER - "SWEDISH SCHNAPPS"

AUTUMN IN NEW YORK

33.

- VERNON DUKE

E-7 F#-7 G6 A7 Dmaj7 E-7 F#-7 B7b9
E-7 F#-7 G6 A7 F#-7b5 B7
E-7 G-7 C7 Fmaj7 // // B-7b5
A-7 B-7 E7b9 Amaj7 A7 A+7
E-7 F#-7 G6 A7 Dmaj7 E-7 F#-7/B7 Bb7
A-7 B-7 C-6 D7 G-6 F-7 Eb7
D-7 A7 D- F7 Bbmaj7 F7 Bbmaj7 // F7
E-7 F#-7 G6 A7b9 D-

MJQ - "THE MODERN JAZZ QUARTET"

34.

i AY, ARRIBA !

- STU BALCOMB

SAMBA
(INTRO)

(B^b7 sus4)
(DMS FILL).....

(B^b7 sus4)

b^b e e o b^b e e o b^b e e o

(SAMBA)

G/A A / / A

(2ND X)
G/A A / / A

AFTER SOLDS
D.S. AL ϕ

36.

AUTUMN LEAVES

-JOHNNY MERCER

(Eb)
MED. JAZZ

BILL EVANS - "PORTRAIT IN JAZZ"

(BRIGHT)

BALLET

37.

-MICHAEL GIBBS

GARY BURTON - "DUSTER"

38.

(FAST)

BATTERIE

-CARLA GLEY

(VERY FAST)

ICTUS

-CARLA GLEY

FINE

FINE.

(BALLAD)

BEAUTIFUL LOVE

- VICTOR YOUNG 39.

Handwritten notes at the bottom of the page, possibly indicating a key signature change or other performance instructions.

40.

BEAUTY AND THE BEAST

- WAYNE SHORTER

♩ = 60 (PUNKY)
 D7 ... 2

(D7) [STOP TIME:] D7 sus4 C#7alt.

(MOO. BOSSA) F#7 G#7alt C#7alt F#7 E7 A7#9

D-7 C-7 F7 BbM7 1. A7alt. (DRUM FILL)

D7 (FUNK) [STOP TIME:] D7 sus4 C#7alt.

2. A7alt. G#7 C#7 F#7 B7 A7alt.

D7 (FUNK)

OPEN SOLO ON D7 D.S. al

F#7 B7 A7alt. (FUNK) D7 sus4

(MED. BALLAD)

BENEATH IT ALL

41.

- GARY ANDERSON

FINE

42.

BESSIE'S BLUES

- JOHN COLTRANE

COLTRANE - "CRESCENT"

BEWITCHED

43.

-RODGERS + HART

(BALLAD)

A A#° B-7 C° A/c# C#7 Dm7 D#°

B7 E7 (A7) 1. B-7 E7

2. Dm7 C#-7 F#7

B- F#-

B-7 E7 B-7 E7 C#-7 F#7#9 B-7 E7

A A#° B-7 C° A/c# C#7 Dm7 D#°

A/c# B7 B-7 E7 A6 (B-7 E7)

FINE

44.

BIG NICK

-JOHN COLTRANE

(MED. SLOW)

"BEST OF JOHN COLTRANE - HIS GREATEST YEARS - Vol. 2"

BITTER SUITE IN THE OZONE

45.

- BOB MOSES

46.

BLACK DIAMOND

-ROLAND KIRK

ROLAND KIRK - "RIP, RIG, + PANK"

WAYNE SHORTER - "SHORTER MOMENTS"

BLACK NARCISSUS

47.
-JOE HENDERSON

48.

EQ-UP JAZZ

BLACK NILE

-WAYNE SHORTER

[INTRO] A-7 EbMA7 C-7 D-7 GMA7

G13 CMA7 C#-7b5 F#7

B-7 C7 B-7 A-7 G#7

GMA7 C#-7b5 F#7 B-7 F#7

B-7 C7 B-7 A-7 D+7

GMA7 C#-7b5 F#7 B-7 B7 F7

E-7 F7 A7sus Eb7 D-7 G7 CMA7 F7 E-7 F7

E+7 Eb7 D-7 G7 CMA7 F#7 B-7 C7

B-7 A-7 D+7 GMA7 C7 B-7 (F#7)

WAYNE SHORTER - "NIGHT DREAMS"

FINE

BLACK ORPHEUS

49.

(BOSSA)

- LOUIS BONFI
G#7b5 C#7b9

Chords: F#-, G#7b5 C#7b9, F#-, G#7b5 C#7b9, B-7, E7, A MA7, A#o7 F#7b9, B-7, E7, A6, D MA7, G#7b5, C#7b9, F#-, G#7b5 C#7b9, F#-, G#7b5 C#7b9, C#7b5, F#7b9, B-, B-, B-7/A, G#7b5 C#7b9, F#-, F#-7/E, D MA7, G#7b5, C#7b9, F#-, G#7b5 C#7b9

D.S. al $\text{\textcircled{C}}$
LAST X ONLY

Chords: F#-, B-7, F#-7, B-7, F#-7, B-7, C#-7, F#-

WAYNE SHORTER - "SHORTER NONETS"

50.

(JAZZ WALTZ)

BLESSED RELIEF

-FRANK ZAPPA

~~SOLO OVER BASS LINE~~

[INTRO] GMAJ7#11

DMAJ7 E-7 F#-7 CMAJ7
 DMAJ7 E-7 F#-7 CMAJ7
 GMAJ7 A7/G E-7 A7 GMAJ7
 A7/G E-7 A7 C GMAJ7 F#-7
 E-7 C#-7b5 GMAJ7 F#-7 E-7
 C#-7b5 GMAJ7 F#-7 E-7 C#-7b5
 F#-7
 E-7
 (Solo:) D#-7 C#MAJ7 D#-7 C#MAJ7
 F#-7 E-7 [END BY SOLOING OVER INTRO]

FRANK ZAPPA - "GRANDWABOO"

BLUE BOSSA

51.

-KENNY DURHAM

JOHN HENDERSON - "PAGE ONE"

52.
(MED. SWING)

BLUE COMEDY

-MICHAEL GIBBS

C7 F7 C7

B7 Bb7 B7

E7 D#7(alt.) G#7(alt.)

C#7(alt.) D7(alt.)

(INTERLUDE) - EVEN 8THS

	2	3	4	5	6	
F#M7#11	/	/	/	/	/	G7(b9)

SOLOS ON HEAD CHANGES - PLAY INTERLUDE BETWEEN

FINE

D.C

BLUE IN GREEN

-MILES DAVIS

(BALLAD)

(ENDING:)

MILES DAVIS - "KIND OF BLUE"

BILL EVANS - "PORTRAIT IN JAZZ"

54.

BLUE MONK

-THELONIOUS MONK

"THE THELONIOUS MONK STORY"

"MONK'S GREATEST HITS"

BLUE ROOM

- RODGERS/HART

D6 B-7 E-7 A7 DMA7 B-7 E-7 A7
 DMA7 // D7 GMA7 E-7 2.D6 E7 E-7 A7
 2.D - E-7 A7 D A7
 DMA7 A7 E-7 A7
 B-7 E7 E-7 A7 D6 A7
 DMA7 B-7 E-7 A7 DMA7 // D7 GMA7 E-7
 D / E-7 A7 D
 FINE

56.

BLUESETTE

-TOOTS THIELEMANS

BLUES FOR ALICE

- CHARLIE PARKER

(JAZZ)

DMA17 C#-7b5 F#7b9 B-7 E7 A-7 D7

G7 G-7 C7 F#-7 B7 F-7 Bb7

E-7 A7 D- B-7 E-7 A7

CHARLIE PARKER - "SWEDISH SCHNAPPS"

58.

BLUE TRANE

-JOHN COLTRANE

F116

JOHN COLTRANE - "BLUE TRANE"

BODY AND SOUL

59.

-GREEN

Chord symbols: C-7, G7(b9), C-7, B7, BbM7, Eb7, D-7, C#7, C-7, A-7(b5), D7, G-7, C7, C7(b9), Bbb G7, Bb F#7, Bm7, C#7(F#7), B/C#7, E-7, A7, D#-7, G#7, C#7, F#7, Bm7, B-7, E7, Am7, C, B-7, E7, A7, G#7, G7, C-7, G7(b9), C-7, B7, BbM7, Eb7, D-7, C#7, C-7, A-7(b5), D7, G-7, C7, C7(b9), Bbb (G7)

FINE

JOHN COLTRANE - "COLTRANE'S SOUND"

WES MONTGOMERY - "MARCH 6, 1925 - JUNE 15, 1968"

60.

BOP LICITY

-CLEO HENRY

BOSTON MARATHON

61.

-GARY BURTON

(Rock)

GARY BURTON - "GOOD VIBES"

62.

BRAINVILLE

- SUN RA

(MID. UP) A

(PLAY 4x)

D

G7(b9) F7(b9) G7(b9) F7(b9)

E (PLAY 4X)

D#7 G#7(b9) C#7(b9) F#7(b9)

F E-7 (BREAK)

(SOLOS)

G7(b9) F7(b9)

D#7 G#7(b9) C#7(b9) F#7(b9) 1. 2. E-7 A7

D#7(b9) B-7 E-7 A7 1. 2. 2.

G7(b9) F7(b9) D#7 G#7 C#7(b9) F#7(b9) 1. 2.

E-7 [PLAY E BETWEEN SOLOS] (E-7)

64.

GUIT.
(MED. LATIN)

BRIGHT SIZE LIFE

- PAT METHENY

Chord symbols and markings:

- Measure 1: E7(b9)
- Measure 2: B(9)
- Measure 3: B/A
- Measure 4: G(maj7)
- Measure 5: E/G#
- Measure 6: B
- Measure 7: E/F#
- Measure 8: D/E
- Measure 9: (D/B)
- Measure 10: F#C#
- Measure 11: B/D#
- Measure 12: F#7, B

Other markings: "D.S. al." in measure 11.

FINE

BROADWAY BLUES

-ORNETTE COLEMAN

66.

BROWN OUT

- GARY BURTON

GARY BURTON - "NEW QUARTET"

BUT BEAUTIFUL

67.

- VAN HEUSEN / BURKE

E6 G#-7b5 C#7b9 F#-7 A#-7b5 D#7b9

E6 G#-7b5 C#7 1. F#7 2. F#7 B7 E6

B7 G#-7 C#7 F#-7 B7 E6

C#- / C#(M7) C#7 F#7 F#-7 B7

2. F#7 B7 G#-7 C#-7

A#7 / D#-7b5 G#7 C#-7 D7 G#-7 C#7 F#-7 B7

E6 (F#-7 B7)

FINE

BILLIE HOLIDAY - "LADY IN SATIN"

FREDDY HUBBARD - "GETTING IT TOGETHER"

68.

BUTTERFLY

- HERBIE HANCOCK

(MED FUNK)

(A)

(B)

D.S. AL FINE
2ND X THRU HEA

Three empty musical staves.

70.

CAPTAIN MARVEL

-CHICK COREA

SAMBA
(FAST)

(2ND X ONLY)

E-

CHICK CORRA - "LIGHT AS A FEATHER"

STAN GIBBS - "CAPTAIN MARVEL"

CANYON SONG

-RALPH TOWNER

(INTRO)

A *f.* E7 E7b

A/C# B-7/E

Dmaj7(7b) A-7/B

B7 sust

B D#- P#7/C# B7 sust FINE

G#- B7/#

E7 sust

E7(7b)

G#7 sust B7 sust

(4) (6)

OREGON = "DISTANT HILLS"

D.S. - PLAY **A**
 RETURN TO INTRO
 PLAY THRU TO "PINE"

CEORA

- LEE MORGAN 73.

(BOSSA) **A** F#m7 G-7 C7 F#m7 C-7 F7

Bb7m7 B-7 E7 A-7 D7

G-7 C7 A-7 D7

B-7 E7 A-7 D7

B G-7 C7 F#m7 G-7 C7 F#m7 C-7 Bb7

Bb7m7 B-7 E7 A-7 D7

G-7 C7 A-7b5 D7

G-7 C7 SUB4 F#m7 3. G-7 C7

ENDING G-7 C7 F#m7

LEE MORGAN - "MEMORIAL ALBUM"

74.

CHEGA DE SAUDADE (NO MORE BLUES)

- Jobim

BOSSA)

B- B-7/A C#7/C# C#7b9
 C#-7b5 F#7b9 B- C#-7b5 F#7b9
 B- B-7/A C#7/C# C#7 F#-
 GMA7 C#-7b5 F#7b9
 B- B-7/A C#7/C# C#7
 C#-7b5 F#7b9 B- B7b9
 E- E-7/D F#7b9/C# B- B-7/A
 G#-7b5 C#-7b5 F#7b9 B- F#7
 BMA7 G#7b13/B# C#-7

- Staff 1: C#-7, F#7, B°, BMA7
- Staff 2: D#-7, D°, C#-7
- Staff 3: C#7, C#-7b5, F#7b9
- Staff 4: BMA7, BMA7/A#, G#-7, C#7
- Staff 5: D#7, G#-7, G, F#-7, B7b9
- Staff 6: EMA7, A7, D#-7, G#7
- Staff 7: C#7, C#-7, F#7/E, D#-7, G#7
- Staff 8: C#7, C#-7, F#7, B, (C#-7b5 F#7b9)

ANTONIO CARLOS JOBIM - "THE COMPOSER OF DESAFINADO, PIRATIS"
 GARY BURTON - "ALONE AT LAST"

7/8 (slow)

CHELSEA BELLS

-STEVE SWALLOW

GARY BURTON - STEVE SWALLOW - "HOTEL HELLO"

CHELSEA BRIDGE

77

- BILLY STRAYHORN

(BALLAD)

Chords: C7, Bb7, G7, C-7, F7, Bb6, Eb-7, Ab7, Dbm7, E7, Eb-7, D7, Ab-7, Db7, Gbm7, Gb-7, B7, Em7, E-7, Bb7, A7, G#7, G7, C7, Bb7, G7, C-7, F7, Bb6

2. / A7 G#7 G7 2. Bb / G#7

FINE

78.

CHEROKEE

-RAY NOBLE

(FAST)

Chords and notes on the staves:

- Staff 1: GMA7, D+7, D-7, G7, CMA7
- Staff 2: CMA7, F7, G, B-7
- Staff 3: A7, Z. A-7, B-7b9, E7, A-7, D+7
- Staff 4: A-7, D7, G
- Staff 5: A#-7, D#7, G#MA7
- Staff 6: G#-7, C#7, F#MA7
- Staff 7: F#-7, B7, E#MA7
- Staff 8: E-7, A7, A-7, D+7
- Staff 9: GMA7, D+7, G7, CMA7
- Staff 10: CMA7, F7, G, B-7
- Staff 11: A7, A7, D7, G

CLIFFORD BROWN - "BROWN EYES"

PINE

CHICKEN FEATHERS

79

- STEVE KUNN

(BRIGHT)

E- G7 Cmaj7 F#-7b5 B7

E- C#-7b5 1. F#-7b5 B7

2. F#-7b5 B7 B-7b5

C#-7b5 D-7 F#-7b5 B7b9

E- G7 C7 F#-7b5 B7

E- C#-7b5 F#-7b5 B7 E-

STEVE KUNN - "CHICKEN FEATHERS"

80.

CHILDREN'S SONG

GENTLY AND EVENLY:

-CHICK COREA

A

B

D.S. al ⊕

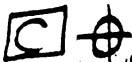

CHICK CORBA - "LIGHT AS A FEATHER"

82.

COLORS OF CHLOË

- EBERHARD WEBER

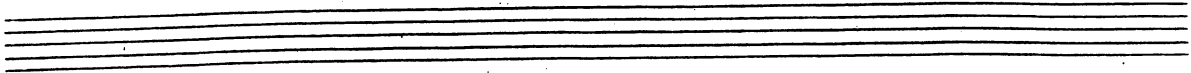

(B) 7 6 etc.

lot ring

A) Bm7

(RUBATO)

C#m7/B

RUB. CYN. <

B) Bm7 F#-11 B

G#-9 B7 G#-9

(J.O.)

1 (D.L.O.)

2

(C) (4x's)

93.

SOLO: (3/4 JAZZ FEEL)

(2ND X ONLY)

B PED...

84.

COLORS OF CHOLE
PG.-3

Am7 G#-7 Dm7 (#11) C#9 sus

D.S. AL ϕ

|| D.C. TO TOP - PLAY (A) ONE TIME ONLY
THRU (B) ONE TIME - TAKE 2ND EN.
HOLD THRU DM SOLD
FINALLY ENDING ON
C#7sus4 \equiv

CHIPPIE

85.

- ORNETTE COLEMAN

(FAST) (3x3 DIFFERENT HORN EACH)

(INTRO)

Chord symbols: Dmaj7, E-7, F#-7, E-7, C7, B7, E-7b5, A7, D7, G7, G#0, D7b9, B7, A7, D7, A7, E7, A7.

FINIS

86.

COMO EN VIETNAM

(LATIN) **INTRO** -STEVE SWALLOW

(G-)

A

G-

C#NA7

C#7

F#(b9)

B

C7 / / / F7 / / / Bb7 / / / Eb7 / / /

C7 / / / F7 / / / Bb7 / / / Eb7 / D7 / /

(ENDING)

A

G

"GARY BURTON + KEITH JARVIS"

slow) pp.

COME SUN DAY

-DUKE ELLINGTON

90.

CONCEPTION

- GEORGE SHEARING

A

C-7b5 F-7b9 Ebmaj7 Gb-7

F-7b9 / F-7b9 F-7 Bb7 Eb7 D7 G7 F#7

F7 E7 D#-7 Gb7 Ebmaj7 F#maj7 G7 F7

2. FINE Ebmaj7 Ebmaj7 D#-7 Gb7 alt.

C#-7 D#-7 F-7 Bb7 Eb7 A7 D#-7 Gb7

C#-7 F#7 D.C. al FINE

MILES DAVIS - "CONCEPTION"
 BILLY EVANS - "NEW JAZZ CONCEPTIONS"

CONFERENCE OF THE BIRDS

91.

-DAVE HOLLAND

OPEN BASS SOLO (NO TING)
D-(ABOL.)

SLIDE INTO

♩ = 120 (4x)

(SOP.)

Fl.

(Bs.) B- / D / G / C / B- / D /

G / C / B- / D / G / C / B- A ^{E/G#}

FINE

FINE

FINE

DAVE HOLLAND - "CONFERENCE OF THE BIRDS"

- SOLO ON ENTIRE FORM -

92.

CONFIRMATION

-CHARLIE PARKER

(BOP) D C#-7b5 F#7 B- A-7 D+7

D-7 G7 F#-7b5 B7 E7 A7b9

D (C#-7b5) F#7 B- A-7 D7

D-7 G7 F#-7b5 B7 E-7 A7 D

A- A-(MA7) A-7 D7alt. GMA7

C-7 F7 BbMA7 E-7 A7alt.

D C#-7b5 F#7 B- A-7 D7

D-7 G7 F#-7b5 B7 E-7 A7 D

C. PARKER - "NOW'S THE TIME"

CORAL

93.

(BALLAD)

- KEITH JARRETT

(FINE)

A-7 D7 B/C G#m7 F#7b5 B7b9

E-7 A7 G#m7 D#m7 E-7 G#m7

Eb Lyd. Eb7 sus4 D-7 (9) (B-7b5 E7b9) (GARY BURTON - "New Quartet")

MOONCHILD

(BALLAD)

- KEITH JARRETT

Bb-7 Eb7 F-7 Db-7 Bb-7 F-

B-7 C#7 Gb-7 D-7 G7 Gb-7 Db-7

* GARY BURTON + KEITH JARRETT "

94
(BOSSA)
(INTRO - SLOWLY)

CORCOVADO - ("QUIET NIGHTS...")

-JOBIM

COTTONTAIL

95.

-DUKE ELLINGTO

(FAST) Fmaj7 D-7 G-7 C7 A-7 D-7

G-7 C7 F7 Bb B°

F C7 $\boxed{D7 / G7 C7}$ $\boxed{2.F}$

A7 // // // // D7 // // // //

G7 // // // // C7 // // // //

Fmaj7 D-7 G-7 C7 A-7 D-7

G-7 C7 F7 Bb.

F C7 F

DUNK - "THE GOLDEN DUKE"

96.

COULD IT BE YOU

- COLE PORTER

(BALLAD)

GMA7 A-7 D7 GMA7 E-7 Eb-7 D-7 G7
 CMA7 D-7 G7 CMA7 E-7 A7
 1. DMA7 F#-7b9 B-7 E7 F#-7b9 B 7b9
 E- E-7 A7 D7 A9 / A-7 D7
 2. GMA7 B7 CMA7 A7 E7 C-7 F7
 GMA7 A9 A-7 D7 G6 (A-7 D7)
 FINE

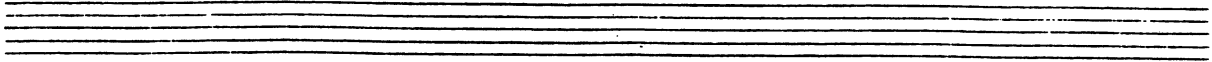

COUNTDOWN

97.

- JOHN COLTRANE

COLTRANE - "GIANT STEPS"

98.

COUNTRY ROADS

GARY BURTON
STEVE SWALLOW

GARY BURTON "COUNTRY ROADS"

CRESCENT

99.

-JOHN COLTRANE

RUBATO: E7sus4(b9)

ATEMPO: C#-7b5 F#7 B-7 E7sus4(b9) E7 A-7

G7sus4 G7 C-7 C#-7 F#7 B7sus4(b9)

C#-7b5 F#7 B-7 E7sus4(b9) E7 A-7

G7sus4 G7 CMA7 F#7 B-7b5 E7sus4(b9) A-7

DOUBLE X: A-7

SOLOS: G7sus4 C7

FIN

C#-7b5 F#7 B-7 E7sus4(b9) A-7

COLTRANE - "HIS GREATEST MOMENTS - Vol. 3"

100.

CRYSTAL SILENCE

-CHICK COREA

(BALLAD)

ENDING: $G\#-$ $DMAJ7$

CHICK COREA - "RETURN TO FOREVER"
 GARY BURTON + CHICK COREA - "CRYSTAL SILENCE"

DAAHOU

101.

-CLIFFORD BROWN

MAY ROACH + CLIFFORD BROWN

102.

DANCING ON THE CEILING

- RODGERS/HART

DARN THAT DREAM

103.

-VAN HEUSEN

E6 / G7 C7 F#7 G#7 C#- C# / F# / A-6 G#-7b5 C#7

F#-7 D7 G#-7 C7/G 2. F#-7 B7 G#-7 C#7 F#-7 B7

2. F#-7 B7 E6 / / G7 C6 A-7 / D-7 G7

E-7 A7b9 D-7 G7 C6 A-7 E-6

F#-7 B7 C7 B7 E / G-7 C7 F#-7 G#7

C#-C# / F# / A-6 G#-7b5 C#7 F#-7 D7 G#-7 C7/G

F#-7 B7 E6 (F#-7 B7)

BILL EVANS / JIM HALL - "UNDERCURRENT"

104.

DAYS AND NIGHTS WAITING

- K. JARRETT

LATIN

A

B

THE DAYS OF WINE AND ROSES 105.

-MANCINI

Chord symbols: Dmaj7, C7, B7(b9), B7(9), B7, E-7, G-, C7, F#-7, B-7, E7, A7, F#-7, B-7, E7, E7, A7, Dmaj7, C7, B7(b9), B7(9), B7, E-7, G-, C7, F#-7, B-7, G#-7(b9), E-7, F#-7, B-7, E7, A7, D6, (E-7 A7)

FINE

ART FARMER - "INTERACTION"

106.
(LATIN)

DAY WAVES

-CHICK COREA

STAN GIBBE - "CAPTAIN MARVEL"

FINE

DEARLY BELOVED

107.

-KERN/MERCER

B-7/E E7 B-7/G E7

B-7/G E7 B-7/G E7

1. A7 A7 F#-7 B-7 E7 B-7 E7

A7 A7 F#-7 F-7 Bb7

2. A7 A7 F#-7 B7

B-7 E7 B-7 E7 A6

108. DEAR OLD STOCKHOLM

-VARMELAND

DELORES

109.

- WAYNE SHORTER

(FAST SWING)

B-7 D#7 C#7/B9 CMA7 F#-7 B7

D- G7 F#-7/b5 B7#9 BbMA7

B-7 D#7 C#7/B9 CMA7 F#-7 B7

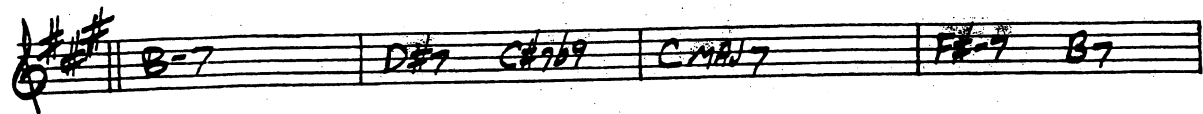

D-7 G7 F#-7/b5 B7#9 BbMA7

A7sus4 F#-7 B7 E-7 F#-7 B7

C#-7/b5 F#7 A7 G#-7/b5 C#7 CMA7

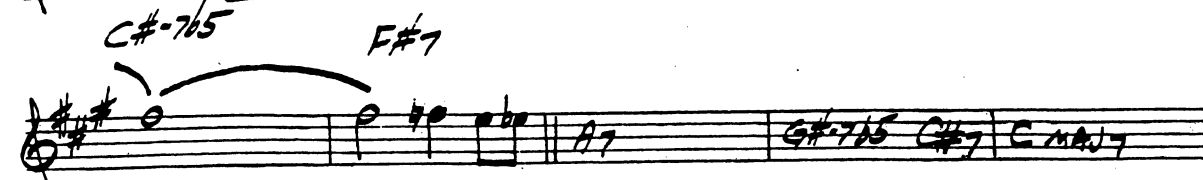

F#-7 B7 D-7 G-7 F#7/b5 B7 BbMA7

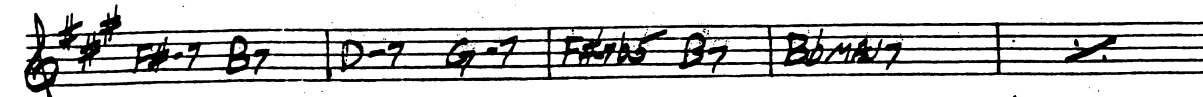

B-7 D#7 C#7 CMA7 F#-7 B7

D-7 G7 F#-7/b5 B7#9 BbMA7

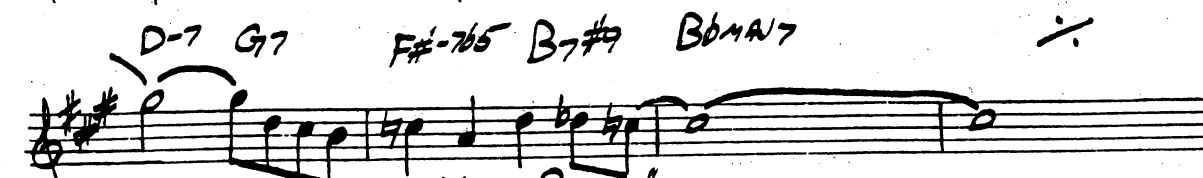

MILES DAVIS - "MILES SMILES"

110. DE POIS DO AMOR O VAZIO

-WAYNE SHORTER

INTRO RUBATO: $C\#7\#9$ $F\#7\#9$ $F(\#1/\#5)$ $E7b5$ $D\#7b5$
#0 40 #0 40

$D7(\#5)$ A **TEMPO**

$C\#MA7\#11$ $B-7$ $A-7$ $D7$

$C\#MA7\#11$ $G\#MA7$ $G7$

$CMA7\#11$ $B7\#9$

$E-7$ $F\#7$ *sust*

1. $A-7$ $D7$

111.

G#-7b5 C#7b9

C-7

2. C-7 D-7

#0 F#9sus4

B-7

G#-(MA7) (SOLO) (D.S.)

DESAFINADO - p3

113.

Chords: DMA7, E7b5, E-7, A7, F#-7b5, B7b9, E-7, G-, F#-7, F°, E7, G-7, C7, E7, A7, D6

1. STAN GETZ / CHARLIE BIRD - "DESAFINADO"
2. ANTONIO CARLOS JOBIM - "GETZ / GILBERTO"
3. "THE COMPOSER OF DESAFINADO 5 PART"

114.

DESERT AIR

-CHICK COREA

Four empty musical staves, consisting of five-line systems, located at the bottom of the page.

DELUGE

116.

INTRO

RUBATO:

-WAYNE SHORTER

A TEMPO: (C-7) (C#MA7(#11))

DEXTERITY

117.

- CHARLIE PARKER

(BOP) G A-7 D7⁹ G E7 A-7 D7

G G7 C F7 1. B-7 Bb7 A-7 D7

2. A-7 D7alt. G F#-7 B7 F#-7 B7

B-7 3 E7 E7 A7

A-7 D7 G A-7 D7⁹

G E7 A-7 D7 G G7 C F7 3

A-7 D7alt. G

FINE

DOIN' THE PIG

118.
(Rock)

- STEVE SWALLOW

A

E / / / A A° B7 / E / / / A A° B7 /

E / / / A A° B7 / E7 / / / B7 / E /

B

G#7b9/C# / F#7 / B7 / E7 / / / B7 / / /

C

F#7 / / / C#7 / / / F#G° GA / C#7 / / /

SOLOS ON **B** **C** **D**

GARY BURTON - "THROB"

120.

DIANGO

-JOHN LEWIS

(BALLAD)

D- G-b A7 D- D7

G-7 G7 F#MA7 BbMA7 A7

B7 A7 D- G-b A7

D- G- G- A7 D7/D-

MJQ - "THE MODERN JAZZ QUARTET"

Bossa (INTRO)

THE DOLPHIN

- ECR 121.

Chords and annotations include:

- Staff 1:** D#m7, E7(#11), 2, 2, D#m7
- Staff 2:** C#7, F#m7, G#7, F#alt., Bbalt.
- Staff 3:** Am7, Am7, E, D#7b5, G#7, C#7
- Staff 4:** F#7sust, Bm7, D7alt., G-(m7), G-7
- Staff 5:** G-6, F#7alt., Bm7, C#-7, A#-7
- Staff 6:** D#7alt., G#-7b5, C#sust(b9b12), B-7, B7
- Staff 7:** G#-7, C#7, A#7alt., D#7alt., G#7alt.
- Staff 8:** C#7alt., F#m7, G#7, E#7alt., A#7alt.
- Staff 9:** D#7, G#7, C#m7, A7/C#
- Staff 10:** C#m7, A7/C#, G#m7, C#m7

RILL EVANG - "FROM LEFT TO RIGHT"

122.

DOLPHIN DANCE

- HERBIE HANCOCK

(MED. JAZZ)

Chord progressions and notes for each staff:

- Staff 1: Cmaj7, G-7, Cmaj7, B-7b5 E7
- Staff 2: A-7, F7, A-7, F#-7 B7
- Staff 3: E7maj7, F-7, Bb7, D-7, G7
- Staff 4: A-7, A-7/G, F#-7, B7
- Staff 5: E7maj7, E7 sus4, F#7/E, E7 sus4
- Staff 6: D7 sus4, E/o, D7 sus4, C#-7 F#7
- Staff 7: C7, F#-7 B7, G#-7, C#7 B-7
- Staff 8: F#-7, D#7, G#-7, F#-7/G#
- Staff 9: G-7, G7(b9), G7 sus4(b9), B-7b5 E7(b9)

124.

DONNA LEE

- CHARLIE PARKER

(UP TEMPO)

A

B

"CHARLIE PARKER MEMORIAL - VOL. 2"
"70TH MEMORIAL CONCERT"

DON'T BLAME ME

125.

- FIELDS/McHUGH

126. DON'T GET AROUND MUCH ANY MORE

-DUKE ELLINGTON

(SWING)

A MA7 B-7 B#9 C#-7

THE DUKE

127.

(MED. SWING)

-DAVE BRUBECK

A MA7 D MA7 D#-7b5 G# C#-7 F#-9 B-7 / D-7b7

C MA7 Bb MA7 A-7 G#-7 G-7 F MA7 B-7 Bb7 A MA7 /

D MA7 C#-7 B MA7 A MA7 G-7 F MA7 E-7 A7 D-7 /

B-7 Bb7 A-7 / A-7 G#-7 G-7 / F E Eb D C B Bb7

A MA7 D MA7 D#-7b5 G# C#-7 F#-9 B-7 / D-7b7

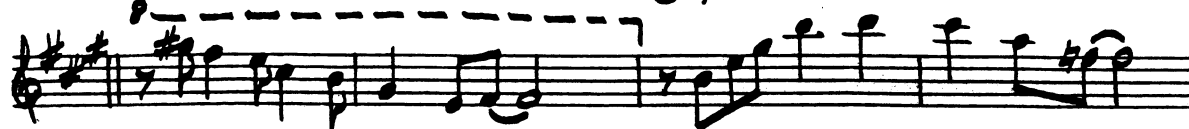

C MA7 Bb MA7 A-7 G#-7 G-7 F MA7 B-7 Bb7 A MA7

FINE

"DAVE BRUBECK'S GREATEST HITS"
MILES DAVIS - "MILES AHEAD"

EASY LIVING

129.

- ROBIN / RANGER

(MED)

Chords and notation for the first staff: Dmaj7, D#07, E-7, E#07, Dmaj7/#, A-7, D7, Gmaj7, C7.

Chords and notation for the second staff: Dmaj7, B-7, 1. E-7, A7, F#7, B9, E7, A9.

Chords and notation for the third staff: 2. E-7, A7b9, D, G7, C-7, F7.

Chords and notation for the fourth staff: Bbmaj7, G-7, C-7, F7, D-7, G7, C-7, F7.

Chords and notation for the fifth staff: Bbmaj7, Bb/A, G-7, G-7/F, E-7b5, A7.

Chords and notation for the sixth staff: Dmaj7, D#07, E-7, E#07, Dmaj7/#, A-7, D7, Gmaj7, C7.

Chords and notation for the seventh staff: Dmaj7, B-7, E-7, A7b9, D, (F7, Bbmaj7, A7).

CLIFFORD BROWN - "BROWN EYES"

BILL EVANS - "NEW JAZZ CONCEPTS"

130.

EASY TO LOVE

-COLE PORTER

(BALLAD)

B-7 E-7 B-7 E7

A7 D7 C#-7 D7

B-7 E7 A7 F#-7

B-7 E7 C#-7 F#7

F#7 B-7 D-6 A7

C#7 C° B-7 E7 A6

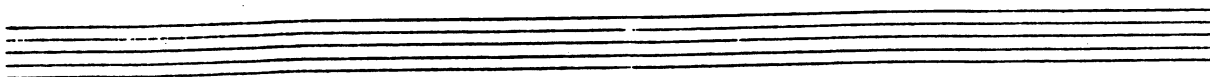

ECCLESIASTICS

131.

- CHARLES MINGUS

(SLOWLY) **A** D7 E-7 F#-7 G7 G#7 C#7

F#-7 B+7 G7 Bb7 C#7#9 E7#9 #9

B (GOSPEL) F7 D7 G7 C7

F7 Bb7 E-7b5 A7alt.

"CHARLES MINGUS + FRIENDS IN CONCERT"

132.

EIDERDOWN

-STEVE SWALLOW

(Swing)

GARY BURTON / STEPHANO GRAPPOLLI - "PARIS ENCOUNTER"

134.

EIGHTY - ONE

- MILES DAVIS
- RON CARTER

(ROCK)

D7sus4 / / / G7sus4

(G7sus4) D7sus4 / A7sus4 G7sus4 EbM7 /

D7sus4 G7sus4 D7sus4 / G7sus4 /

D7sus4 / A7sus4 G7sus4 D7sus4 /

MILES DAVIS - "E.S.P."

EL GAUCHO

135.

(LATIN)

-WAYNE SHORTER

Wayne Shorter - "Romantic Appeal"

136.

(BOSSA)

ELIZETE

- CLARK FISHER

(Mod. Slow)

EMPATHY

137

- RICHARD NILE

138.

EPISTROPHY

(BOP)

-MONK

MONK - "THE THELONIOUS MONK SONGS"

EQUINOX

139.

-JOHN COLTRANE

"COLTRANE'S SOUND"

140.

EQUIPOISE

-STANLEY COWELL

(LATIN)

1.

2.

E. S. P.

141.

- MILES DAVIS

(FAST SWING)

Chord symbols for the first system: C#7alt., /, DMAJ7, /

Chord symbols for the second system: C#7alt., /, CMAJ7, /

Chord symbols for the third system: B7alt., C7#1, G#7#9, DMAJ7 C7

Chord symbols for the fourth system: B-7, E7, E-7, D#7

Chord symbols for the fifth system: Bb7#11, A7, Bb7 Eb7, D7

MILES DAVIS - "E. S. P."

142
(FAST
BLUES)

EXERCISE #3

- PAT METHENY

INTERLUDE - (USE AS INTRO + ENDING)

EXERCISE #6

143.

- PAT METHENY

(BOSSA) **A**

F# - C#7 sus4 D#m7

F# - C#7 sus4 D#m7 G#m7

F#m7(#11) A#- F-7 C7 D#-7 G#7

C#m7 A#m7+5

B

A/B E/B G/B G#m7

G A/G D/F# G#m7 C# C#7 sus4

PAT METHENY - "BRIGHT SIZE LIFE" - (ECM)
(ORIGINAL RECORDING)

144.

FABLES OF FAUBUS

- CHARLES MINGUS

(ED.) (INTRO)

G7

Bb7(#11)

G7 CONTINUOUS INTRO MELODY AT Bb7(#11)

E-7b5 A+7 D-(MA7) Bb7(#11)

A+7(#9) G7(#11) F7 E+7

(SOLO CHANGES:)

A+7(#9) G7(#11) F7 E7

REPEAT TO []

E7 F7 F#7 G7 G#7 Bb7 B7 C7 C#7 D7

A7 A+7(#9)

D-(MA7)

G7(#11)

G-(MA7) Eb-(MA7)

B-MA7(#9, b9) E-MA7(b9) A-7b5 D7(#)

Chords and Fingerings:

- G7#11** (Fingerings: 7, 7#11)
- D** (Fingerings: 1, 1)
- G-7** (Fingerings: 1, 1)
- Bb7 #11** (Fingerings: 1, 1)
- E-7b5** (Fingerings: 3, 3)
- A+7** (Fingerings: 3, 3)
- D-(MAY7)** (Fingerings: 3, 3)
- Bb7 #11** (Fingerings: 3, 3)
- D-(MAY7)** (Fingerings: 1, 1)
- G7#11** (Fingerings: 1, 1)

Tempo: 145

Ending: (FING)

CHARLES MINGUS - "BETTER GIT IT IN YOUR SOUL"

Empty musical staves for the continuation of the piece.

146.

FALL

-WAYNE SHORTER

(BALLAD)

MILOS DAVIS - "NEPERTITI"

FALLING GRACE

147.
-STEVE SWALLOW

GARY BURTON / STEPHANE GRAPPELLI - "PARIS EN JUNE"
BILL EVANS - "INTUITION"
GARY BURTON / CHICK COBB - "CRYSTAL SILVER"

148.

FALLING IN LOVE WITH LOVE

-RODGERS/HART

150. FEELINGS AND THINGS

- MICHAEL GIBBS

(♩ = 60)

Melody (Treble Clef):
Chords: Dsus, EbMA7, A7/D, B-
Dynamics: mp

Bass Line (Bass Clef):
Chords: A/B, CMA7/B, B7(9)
Dynamics: mp

INTERLUDE (PPP)

(RUBATO) mp

ATEMPO ESUS

Bass Line (Bass Clef):
Chords: B/C, DMA7/C#, C#7(9)
Dynamics: mp

Performance Instructions: RALL.

THE FIELDS WE KNOW

151.

(STRAIGHT 8THS)

-K. JARRETT

(INTERLUDE)

152.

(SAMBA)

500 MILES HIGH

-CHICK COREA

PLAY 3x - 30x PLAY BEBAK RUBATO, END ON FINE

TO END,
D.S. al

CHICK COREA - "LIGHT AS A FEATHER"
STAN GOTZ - "CAPTAIN MARVEL"

502 BLUES

153.

-WAYNE SHORTE

154.

FOLLOW YOUR HEART

- J. McLAUGHLIN

(MED. SLOW
ROCK)

INTRO (2x's)
GU & BASS

C#7 sus

F#7 sus

155.

FOLLOW YOUR HEART Pg. 2

C#7sus

G#7sus

E7sus

D.S. FOR SOLOS

AFTER SOLOS, D.C. - PLAY ENTIRE FORM
AND END ON (C#7sus)

156.

FLAGS

-CARLA BLEY

(BRIGHT)

CENTRAL PARK WEST

-JOHN COLTRANE

Chord progressions for the first system:
 Bbm7 Eb7 | Abmaj7 Db7 Eb7 Bbm7 Eb7 Eb7 F#m7 Eb7 Ab7 Dbm7 Bb7 Eb7 Abmaj7 Db7

Chord progressions for the second system:
 Bbm7 Bb7 Eb7 Abmaj7 | Bb7 Eb7 Abmaj7 | Bb7 Eb7

- "COLTRANE'S SOUND"

FOOTPRINTS

- WAYNE SHORTER

157.

MILES DAVIS - "MILES SMILES" WAYNE SHORTER - "ADAM'S APPLES"

158
(LATIN)
(MED.)

FOREST FLOWER

- CHARLES LLOYD

"FOREST FLOWER - CHARLES LLOYD AT MONTEREY"

FORM: **A** **A** **B**

FOR HEAVEN'S SAKE

159.

MEYER
GRETTON
EDWARD

E-7b5 A7b9 Dm7 D#07 E-7b5 A7b9 Dm7 D7

G-7 F#-7 F07 1. E-7 A7 D6

2. E-7 A7 D6 C-7 Eb-6 Bbm7 B07

C-7 Eb-6 Bbm7 D- D-#5 D-6 D-7

G-7 E-7 A7 E-7b5 A7b9 Dm7 D#07

E-7b5 A7b9 Dm7 D7 G-7 F#-7 F07

E-7 A7 D6

...BILL EVANS - "TRIO '64"

160.

Solos ON A, A, B
(Rock)

FORTUNE SMILES

-K. JARRETT

Four

161.

-MILES DAVIS

MILES DAVIS - "FOUR + MORE" (FINE)

D.S.

162.

FOUR ON SIX

- WES MONTGOMERY

(UP)

BASS (CONCERT)

1.

2. A-7(11) D7#9

(E♭) E-7

Tremolo bass line in the bass staff, consisting of a continuous eighth-note pattern on the E2 string. The staff ends with a double bar line and repeat signs.

2. A-7 D7#11 G7 C7#11 F#-7 B7#11 C-7 F7#11

Tremolo bass line in the treble staff, consisting of a continuous eighth-note pattern on the F#4 string. The staff ends with a double bar line and repeat signs.

2. F#-7(11) B7#9 x B7 (SOLO BREAK) - - - - -

Tremolo bass line in the bass staff, consisting of a continuous eighth-note pattern on the E2 string. The staff ends with a double bar line and repeat signs.

(SOLOS)

E-7

Tremolo bass line in the treble staff, consisting of a continuous eighth-note pattern on the F#4 string. The staff ends with a double bar line and repeat signs.

Tremolo bass line in the bass staff, consisting of a continuous eighth-note pattern on the E2 string. The staff ends with a double bar line and repeat signs.

Tremolo bass line in the treble staff, consisting of a continuous eighth-note pattern on the F#4 string. The staff ends with a double bar line and repeat signs.

(BRIGHT
JAZZ 8ths)

FOUR WINDS

- DAVE HOLLAND 16:

DAVE HOLLAND - "CONFERENCE OF THE BIRDS"

164.

FREDDIE THE FREELoader

-MILES DAVIS

(MED. SLOW)

4) G7

C7 G7

2.

D7//G7 C7 F7

2.

D7//G7 C7 G7

MILES DAVIS - "KIND OF BLUES"

FREEDOM JAZZ DANCE

-EDDIE HARRIS

G7

PLAYTIME

EDDIE HARRIS - "FREEDOM JAZZ DANCE"

MILES DAVIS - "MILES SMILES"

MIROSLAV VITOUS - "INFINITE SEARCH"

166.

GARY'S WALTZ

-GARY McFARLAND

Staff 2: Continuation of the melody.

Staff 3: Continuation of the melody. Chord symbol: **E-7**.

Staff 4: Bridge section with a repeat sign. Chord symbols: **F#-7**, **G#-7**, **F#-7**. Ends with **FINE**.

Staff 5: Chord progression. Chord symbols: **F#-7**, **F7**.

Staff 6: Chord progression. Chord symbols: **E7**, **D#-7**.

Staff 7: Chord progression. Chord symbols: **D#M7**, **C#M7**.

Staff 8: Chord progression. Chord symbols: **C7(b13)**, **B7(#11)**, **Bb7**.

Staff 9: Final melody line. Chord symbol: **A#M7(#11)**.

Staff 10: Ending with a repeat sign. Instruction: **D.C. al FINE**.

GEMINI

- JIMMY HEATH

167.

(FAST 3)

(C PEDAL)

C Bb C Bb

C Bb C Bb

C Bb C Bb

C Bb C Bb

D7(b9) Bb C Bb

(C PEDAL)

C Bb C Bb

CANNONBALL ADDOLLY - "IN NEW YORK"

168. GENERAL MOJO'S WELL LAID PLAN

STEVE SWALLOW

(LATIN)

Two empty musical staves at the bottom of the page.

GENTLE RAIN

- LOUIS BONFI 169.

(BOSSA)

F#-6 G#-7b5 C#7

F#-7 B7 E-7 A7 D6

D#-7b5 G#7b9 C#-7b5 F#7b9

1.

B-7b5 G#-7b5 C7 F#-6 G7

2.

F#-7 B7 E-7 A7 D6 A7

D6 C#-7 F#-6 (C#7)

170.

GIANT STEPS

-JOHN COLTRANE

(FAST)

THE GIRL FROM IPANEMA

(BOSSA)

-JOBIM

171.

172

GLORIA'S STEP

- SCOTT LA FARO

(swing)

BILL EVANS - "SUNDAY AT THE VILLAGE VANGUARD"

LARRY CORYELL - "SPACES"

GOD BLESS THE CHILD

173.

BILLIE HOLIDAY
ARTHUR HERZOG

(BALLAD)

Chord annotations include: Cmaj7, F6, Cmaj7, F6, G-7, C7, G-7, C7, Fmaj7, F-, E-7, A7b9, D-7, G7, C6, A-, A-(maj7), A-7, A-6, E-7, B-7b5, E7b9, A-, A-(maj7), A-7, A-6, E-7, A7, D-7b5, G7, Cmaj7, C7, F6, Cmaj7, C7, F6, G-7, C7, G-7, C7, Fmaj7, F-, E-7, A7b9, D-7, G7, C6, (D-7 G7).

SONNY ROLLINS - "THE BRIDGE"

174.
(ROCK BALLAD)

GOLDEN LADY

- STEVIE WONDER

Chords: CMA7, D-7, E-7, F#7, B7sus, CMA7, D-7, E-7, F#7, B7sus, CMA7, D-7, E-7, F#7, B7sus, CMA7, GMA7, F-7, Bb13, EbMA7, D#-7, G#7sus, G#7, F#-9, B7sus (AFTER D.S. C7(b9)), E-, E-(MA7), E-7, E-6, FMA7, FMA7, EMA7, D-7, G7sus

Cm9 **D-7** **E-7** **F#7** **B7sus**

D.S. AL ϕ

(etc. FADE)

GOODBYE PORK PIE HAT

(BALLAD)

-CHARLES MINGUS

MINGUS - "BETTER GIT IT IN YOUR SOUL" ■ GARY BURTON/RALPH TOWNER - "MATCHBOX"
 JOHN Mc LAUGHIN - "MY GOALS BEYOND"

176. GOOD EVENING MR & MRS. AMERICA AND ALL THE SHIPS AT SEA

(ROCK $\text{♩} = 92$) - JOHN GUERIN

(4x)

(A) B⁷ SUS

2 (B) B E

G F⁹ D⁹ B^{b9} F^{#9} D^{#7} SUS

G

(C) SOLOS D.C. AL- ϕ ^{#1} F⁹ D⁹ B^{b9} F^{#9}

D^{#7} SUS G⁻ 1ST X

2x

LAST SOLO CHORUS!

B7 sus F/B

F9 D9 Bb9 F#9 D#7 sus

BACK TO (C)

G#-

D.C. (NO REPEAT ON INTRO) AL-#2

#2 B7 ALT. 7r.

G#13 (#9) F13 (#9)

D13 (#9) F#7 sus

B7 sus

FINE

GREEN DOLPHIN STREET

179

E♭ ALTO
SAX

-KAPER / WASHINGTON

- **A** A MAJ7 A-7
B7/A Bb/A A MAJ7
- **B** B-7 E7 A MAJ7
D-7 G7 C MAJ7 (E7)
- **C** B-7 B-7/A G#-7b5 C#7b9 F#-7 F#-7/E D#-7b5 G#7
C#-7 F#7 B-7 E7 A MAJ7 (B-7 E7)

A - LATIN **B** **C** - SWING

"SONNY ROLLINS ON IMPULSE /"
BILL EVANS - "THE TOKYO CONCERT"

180.

GREEN MOUNTAINS

- STEVE SWALLOW

(EVEN 8THS)

(INTRO + ENDING)

4

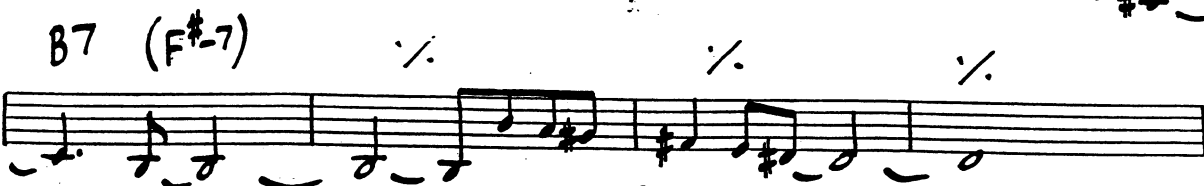
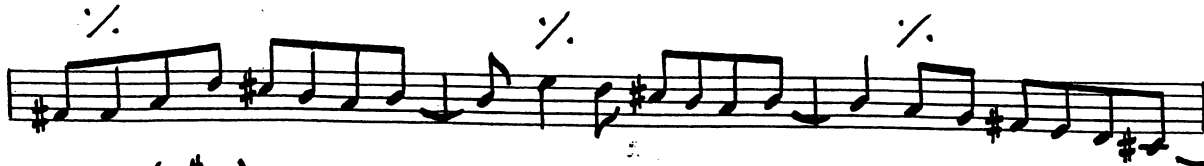
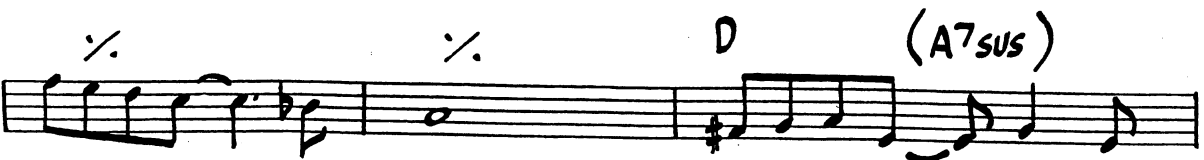
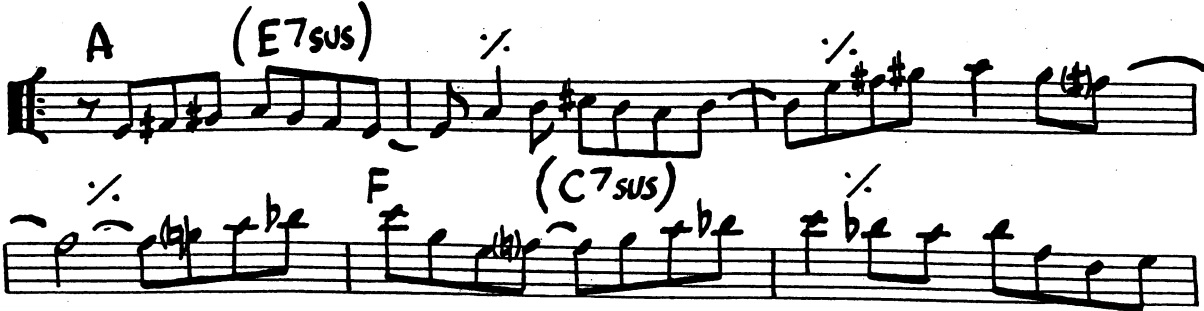
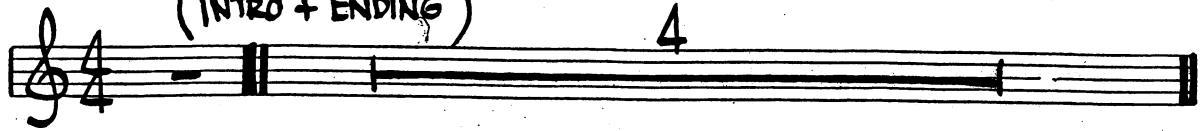

(OMIT CHORDS IN PARENTHESES DURING SOLOS.)

GROOVIN' HIGH

181.

(WHISPERING)

- DIZZY GILLESPIE

(BOP)

C F#-7 B7
C E-7 A7
D7 D-7 G7
C#7 E-7 D#-7 D-7 C#7
D-7 G7 D-7 F-7 Bb7
C6 (Eb7 D-7 C#7)
FINE

MILES DAVIS - "EARLY MILES"

CHARLIE PARKER - "ECHOES OF AN ERA"

182.

GROW YOUR OWN

- KEITH JARRETT

(ROCK)

(A)

(B)

SOLO ON (B) - THEN TO (C)

Two empty musical staves at the bottom of the page, intended for section (C).

183.

(C)

184.
(MED. UP)

HALF NELSON

- MILES DAVIS

"THE COMPREHENSIVE CHARLIE PARKER"

MILES DAVIS - "WORKIN' AND A STREAMIN'"

HASSAN'S DREAM

-BENNY GOLSON

186.

HAVE YOU MET MISS JONES

- RODGERS / HART

(MED.)

Chords: D^{MA}7, D#^o7, E-7, A7, F#-7, B-7, 1. E-7, A7, 2. A-7, D7, G^{MA}7, F-7, Bb7, Eb^{MA}7, C#-7, F#7, B^{MA}7, F-7, Bb7, Eb^{MA}7, E-7, A7, D^{MA}7, D#^o7, E-7, A7, G7, F#-7, B7, E-7, A7, D^{MA}7, (E-7 A7)

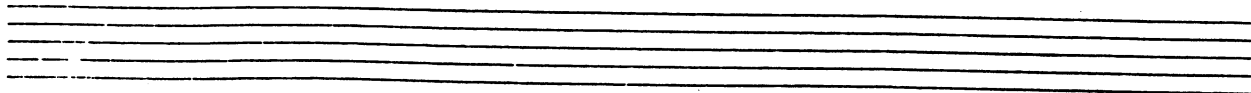

HEAVEN

187

-DUKE ELLINGTON

(BALLAD)

188.

HELLO, YOUNG LOVERS

-RODGERS/HAMMERSTEIN

Dm7 E-7 F#-7 E-7
 Dm7 D#° E-7 A7
 E-7 E-(b6) E-b E-(b6)
 E-7 A7sus4 A7 1. Dm7 B7b9 E-7 A7
 2. A-7 D7
 G A-7 3 B-7 A-7
 G A-7 3 B-7 A7 Gm7
 C#-7b5 F#7b9 B-7 B-7/A
 E-7 B+7 Bb7 A7b9

LOVERS - P. 2

DMA7 E-7 F#-7 E-7

DMA7 B7b9 E-7 A7

E-7 E-(b6) E-7 3 E-(b6)

E-7 A7 sust A7 A-7 D7

G G-7 F#7 B7

E-7 Bb7 A7 D. (E-7 A7)

Empty musical staves for bass clef and additional treble clef parts.

190.
(MED. ROCK)

HENNIGER FLATS

-DAVID PRITCHARD

GARY BURTON - "THROB"

Four empty musical staves, each consisting of five horizontal lines, intended for the transcription of the piece 'Throb' by Gary Burton.

HERE'S THAT RAINY DAY

-JIM VAN HENSEN 191.

STANGOTZ - "GETZ AU GO GO"

192.

HERZOG

- BOBBY HUTCHERSON

(MED. UP JAZZ)

193.

(SOLOS:)

(SOLOS:)

D7 (MIXO.) G#-7 (DOR.) F#7 sus 4

D-7 (DOR.) F7 (MIXO.) F#7 sus 4

A7 sus 4 F#7 sus 4 D7 sus 4 C7 sus 4

194.

HEY THERE

- ADLER + ROSS

FINE

BILLEVANS - "CONVERSATIONS WITH MYSELF"

Two empty musical staves at the bottom of the page.

HOLD OUT YOUR HAND

195.

-STEVE KUNN

Chord changes and other markings include:

- Staff 1: E^MA⁷ (with triplet), F^MA⁷
- Staff 2: C[#]- (with triplet), F^MA⁷
- Staff 3: G^MA⁷ (with triplet), C^MA⁷ (with triplet)
- Staff 4: B- (with triplet), A-7
- Staff 5: B^MA⁷ (with triplet), G[#]-
- Staff 6: C[#]-7, B-
- Staff 7: E-7, A⁷ (with triplet), D^MA⁷
- Staff 8: E^MA⁷, C^MA⁷
- Staff 9: F[#]M^A7

ENDING

ETC....

196.

HOTEL OVERTURE

(ROCK)

STEVE SWALLOW

QUICKLY B^b $F7\text{ sus }4$

B^b $F7\text{ sus }4$ B^b

$F7\text{ sus }4$ B^b $F7\text{ sus }4$

(CUE.) B^b $F7\text{ sus }4$ (BASS SOLO)

2

CONT. STRAIGHT INTO
"HOTEL VAMP" NO BREAK
IN TIME.

HOTEL VAMP

- S. SWALLOW

(EVEN 8 THS)

B^b $G^\#$ B D B^b $C^\#$ E G

$F^\#$ A C E^b $G^\#$ B D F

E G B^b C[#] A C E^b F[#]

F G[#] B D C[#] E G B^b

A C E^b F[#] F G[#] B D

C[#] E G B^b A C E^b F[#]

F G[#] B D G B^b C[#] E

A C E^b F[#] B D F G[#]

C[#] E G B^b E^b F[#] A C

F G[#] B D B^b C[#] E G

E^b F[#] A C G[#] B D F

C[#] E G B^b F[#] A C E^b

198.

HOTEL HELLO

- STEVE SWALLOW

(EVEN 8THS)

(A) Bb9#11

B9#11

C#9

F7sus4 (b) (b)9

(B) Bb9#11

B9

C#9

199.

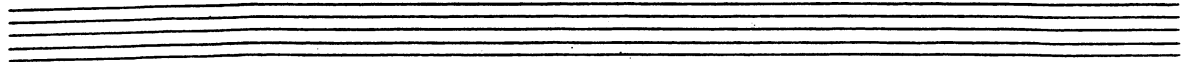

F7sus4 (b)(b)

(C) D7(b9)

B9

C9

F7sus4

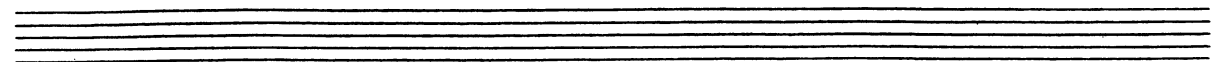
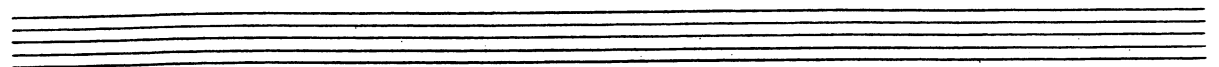

200.

SWEEPING UP

-STEVE SWALLOW

(SLOWLY) (SOLO)

Chords: B7, E major, D#7, G#-, C#7, G#-, F#7

Dynamics: p., p., p., p.

Attribution: GARY BURTON/STEVE SWALLOW - "HOTEL HOLLOW"

HOUSE OF JADE

201.

-WAYNE SHUTER

(SLOW SWING) INTRO: G7sus4/F#7sus4/C#7/C#m7#5/

B-7b5 Bbm7 A-7 Bb7 C7 D7 Bb7 A-7

B-7b5 Bbm7 A-7 D7 C7 D7 Bb7 A-7

C7 sust

B7 sust B7 C#7 D7

B-7b5 Bbm7 A-7 Bb7 C7 D7 Bb7 A-7

B-7b5 Bbm7 A-7 D7 C7 D7 Bb7 A-7

WAYNE SHUTER - "JU-JU"

202.

How High The Moon

- MORGAN LEWIS

EMAJ7
DMAJ7
CMAJ7
EMAJ7
EMAJ7
DMAJ7
CMAJ7
G#-7 G7 F#-7 B7 E6 (F#-7 B7)

CHARLIE PARKER - "PARKER"

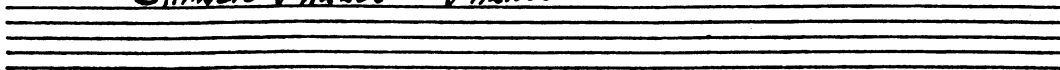

(BOSSA)

HOW INSENSITIVE

203.

-A.C. JOBIM

204.

HOW MY HEART SINGS

-EARL ZINDARS

3/4

C#-7 F#-7 B-7 E7

A MAJ7 D MAJ7 4 G#-7b5 C#7

F#7 F° F#7/E D#-7b5

C# MAJ7 E#-7 A#7 D#-7 G#7

B MAJ7/C# F# MAJ7/C# B MAJ7/C# F# MAJ7/C#

A MAJ7/B E MAJ7/B A MAJ7/B A MAJ7

F#-7 F° F#-7/E D.S. al fine

C#-7 F#-7 F7

A6 E-7 D#-7b5 G#7 alt.

BILL EVANS - "HOW MY HEART SINGS"

HULLO, BOLINAS

205.

- STEVE SWALLOW

(MED.)

(ENDING)

Handwritten musical score for the ending of the piece, featuring a single melody line. The music is in 3/4 time and D major. The ending is marked with a double bar line and a repeat sign. The chords are E7, C#7, F#-, and D. The tempo is marked 'rit.' (ritardando). The score ends with a double bar line.

206.

ICARUS

- RALPH TOWNER

(EVEN 8 THS)

E7 sust

A(9) E-9/A E-9/G

C MAJ 7#11 D#MAJ/E

OPTIONAL REPEAT

SOLO ON BASTIRE FORM
AFTER SOLOS, D.C. al FINE

- PAUL WINTER CONSORT - "MARUS"
- RALPH TOWNER - "DIARY"
- GARY BURTON / RALPH TOWNER - "HATCHBOX"

208.

I CAN'T GET STARTED

- VERNON DUKE

Chord annotations include: A7, F#7, B7, E7, C#7, F#7b9, B7(b9#11), E7sus4, G#7, C#7, G7, C7, F#7B7, F7Bb7, BMA7, E7(b9), 2. C#7, F#7, B9, E7sus4, 2. A6, G7(#11), AMA7, C#7, F#7, BMA7, EMA7, BMA7, B7, E7sus4, A7, F#7, B7, E7, C#7, F#7, B7, E7sus4, A7, F#7, B7, E7, C#7, F#7, B7, E7, A6, (B7 E7).

CHARLIE PARKER - "NIGHT & DAY"

Empty musical staves for the second piece, "Night & Day" by Charlie Parker.

I COULD WRITE A BOOK

209

- RODGERS/HART

(BALLAD)

MILES DAVIS - "DAVIS"

Three empty musical staves for improvisation or transcription.

210.

IDA LUPINO

- CARLA BLEY

(MED. SLOW)

(A)

(B)

(C)

(D)

FINE .

Four empty musical staves at the bottom of the page.

212.

IF YOU NEVER COME TO ME

(MED. BOSSA)

-JOBIM

Empty musical notation system.

I GOT IT BAD

213.

-DUKE ELLINGTON

EMAm7 C#-7 F#7

F#-7 G#7 C#7 F#7 B7 1. E6 C#-7 F#-7 B7

2. E6 Bb7(#1)

AAm7 A-6 D7

EAm7 D7 G#7 C#7 F#-7 B7

EAm7 C#-7 F#7

F#-7 G#7 C#7 F#7 B7 E6 (F#-7 B7)

214.

I LET A SONG (GO OUT OF MY HEART)

- DUKE ELLINGTON

(SWING)
C

Chord changes and annotations:

- System 1, First Ending: 1. D-7b5 G7
- System 1, Second Ending: 2. C C/E Eb7

DUKE - "70TH BIRTHDAY"

I LOVE YOU

215.

-COLE PORTER

JOHN COLTRANE - "LUSH LIFE"

216.

(MED.)

I'M ALL SMILES

-LEONARD / MARTIN

Staff 1: EbMA7, F9/Eb, D-7, G7

Staff 2: E-7b5, A7b9, DMA7, /.

Staff 3: C#-7, F#7, BMA7, EMA7

Staff 4: EMA7, D#-11, G7, F#7

Ends with a double bar line and the instruction "D.C. al." below the staff.

Staff 1: C#-7, F#7, BMA7, B7 sust

Staff 2: EMA7, E#o7, F#7, F#7/E

Staff 3: D#-7, G#-7, C#-7, F#7 sust F#7

Staff 4: D#-7b5, G#-7, C#-7, F#7 sust F#7, BMA7, F#7

BILL EVANS - "FROM LEFT TO RIGHT"

I'LL REMEMBER APRIL

218.

- RAYE-DEPAL
JOHNSTONE

MJQ - "The Modern Jazz Quartet"

(SWING)

I MEAN YOU

-THELONIOUS MONK

219.

MONK - "BIG BAND & QUARTET IN CONCERT"

220.

IMPRESSIONS

-JOHN COLTRANE

(UP) B-7

(B-7)

C-7

(C-7)

B-7

JOHN COLTRANE "IMPRESSIONS"

I'M YOUR PAL

221.

-STEVE SWALLOW

(BALLAD)

A F#7/A# B-7 E-7/B# A/C# F/C E-7/B F#-7/B7

E-7/B7 G D-7/F B7/F# E-7/G G#-7/B5 C#7 F#-7 D-7/B7 F#7

G-7/B7 F# D-7/F B7/F# E/G F#7/A# B-7 B-7/A G-7/B7 D-7/F

A/E B-7 E7 A (FINE)

GARY BURTON/CHICK COREA - "CRYSTAL SILENCES"

222.

IN A MELLOW TONE

-DUKE ELLINGTON

DUKE - "IN A MELLOW TONE"

IN A SENTIMENTAL MOOD 223.

-DUKE ELLINGTON

(BALLAD)

B- B-(MA7) B-7 B-6 E- E-(MA7) E-7 / E-6 F#7

B- B7 E-7 Eb7 1. DMA7 2. DMA7F7

BbMA7 G7 C-7 F7 BbMA7 G7 C-7 F7

BbMA7 G7 C-7 F7 E-7 A7

B- B-(MA7) B-7 B-6 E- E-(MA7) E-7 / E-6 F#7

B- B7 E-7 A7b9 DMA7

DUKE ELLINGTON - "PIANO REFLECTIONS"

224.

INCHWORM

-FRANK LOESSER

3)
4)

D C D C

D / D7 Gm7 / G-9 D / E7 A7

D C D C

D / D7 Gm7 / G-6 D6 / A7/B9 D

SOLOS: _____

D13 C13

JOHN COLTRANE - "COLTRANE"

INDIAN LADY

-DON ELLIS 225.

(SLOWLY) OPEN STING

(FAST) F# B F# C#7sus4

F# PEDAL F#7 B7 F#7 C#7sus4

F#7 B7 F# / / C#7sus4 F#7

F#7 B7 F#7 C#7

F#7 B7 F#7 / / C#7 / F#7

B E A D

G C F C#13

F#7 B7 F#7 C#7sus4

F#7 B7 F#7 / / C#7 / F#7

F#7 B7 F#7 C#7 FINE

DON ELLIS - "AUTUMN"

SOLASI PER [B] [C] [E]

226.

INSIDE IN

- MICHAEL GIBBS

(FAST)

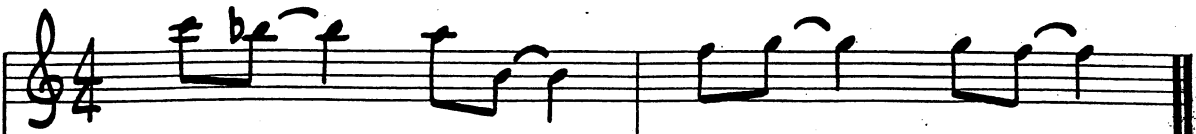
I 

II 

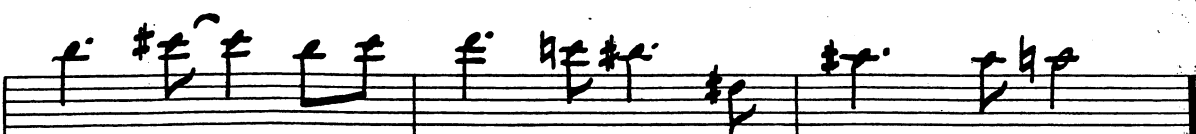

227.

I+II)

I

II

opt. (b)

(b)

(CONT.)

228.

(PLAYING CHANGES)

B^b C D C[#]7 F[#]7 E

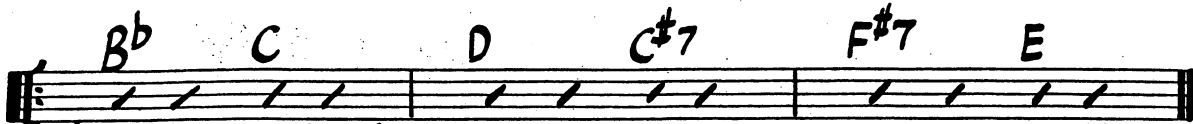

(BROKEN FEEL)

B A G G[#]7 D[#]7 F

G7 D7

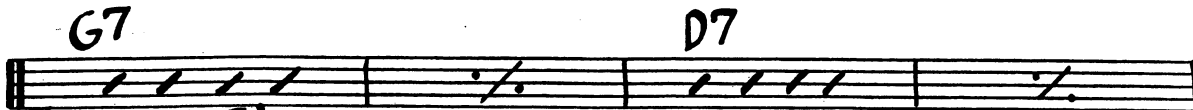

(FULL TIME)

A7 E7

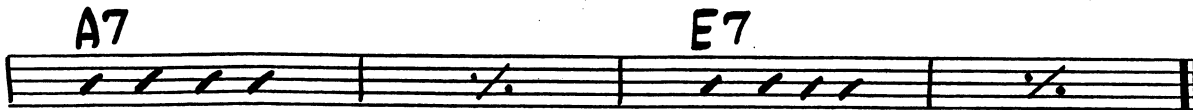

F7 C7

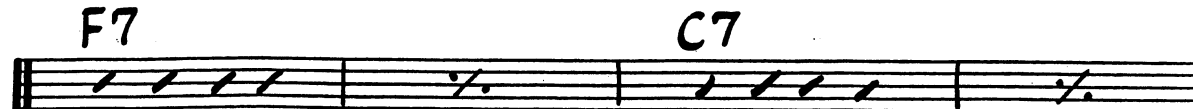

G7 D7

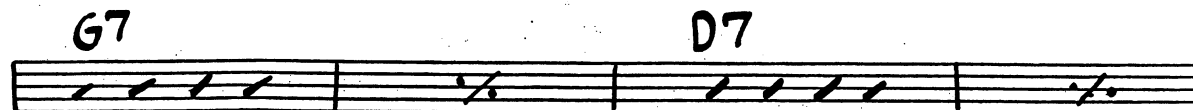

D[#]7

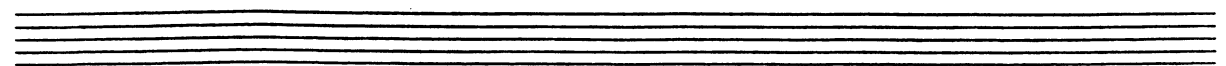

(MED. UP)

INNER URGE

229.

-JOE HENDERSON

JOE HENDERSON - "INNER URGE"

230.
(MED. BLUES)

INTERPLAY

-BILL EVANS

BILL EVANS - "INTERPLAY" FROM "PIECES"

SOLOS ON F-BLUES
(D-ALTO)

INTREPID FOX

231.

(MED. UP)

- FREDDIE HUBARD

(MED. UP)

(BASS) A-7 (PIANO) A-7

A TEMPO

(DRUMS)

A-7 B-7

(G#MA7#11)

(G7sust)

(6) G7sust

A7sust F#7sust D7sust D7sust

G7sust Bb7sust (FINE) G7sust Bb7sust C7sust D7sust

G7sust Bb7sust C7sust D7sust E7sust F#7sust

(SOLOS) A-7 G#MA7#11 G7sust D7sust D.S. al Fine

D.S. al FINE

FREDDIE HUBARD - "RED CLAY"

232.

IN YOUR OWN SWEET WAY

-DAVE BRUBECK

(MED. SWING)

8. F#-7b5 B7b9 E-7 A7 A-7 D7 G6 C#M7

F-7 Bb7 EbM7 AbM7 A-7b5 D7b9 1. G#M7#11 2. G#M7#11

C#-7b5 F#7b9 B#M7 C#-7 F#7 B#M7

B-7 E7 A#M7 C-7 F7 E7

F#-7b5 B7b9 E-7 A7 A-7 D7 G6 C#M7

F-7 Bb7 EbM7 AbM7 A-7b5 D7b9 G#M7#11

FINE

INTERLUDE - BETWEEN CHORUS:

(C. DORIAN)

D.S.

DAVE BRUBECK - "GREATEST HITS"

IN YOUR QUIET PLACE

233.

- KEITH JARRETT

(Rock Ballad)

C#- G#9/B# B-7 G7 A G#7

F#-7 F#-7/E D#-7b5 G#7 A Bb7 B7 / E F#7 G° b / G#

A G#-7 F#-7 F#-7/E D#-7b5 G#7b9

A E F#7 B7 E D#-7b5 G#7b9

"GARY BURTON, KEITH JARRETT"

234.

INVITATION

-KAPER/WASHINGTON

"THE MASTER-JOHN COLTRANE" BILL EVANS - "INVITATION"

I REMEMBER CLIFFORD

235.

-BENNY GOLSON

(MED. BALLAD)

INTRO: FMA7

A-7 G-7 F-7 Eb-7 D-7

G7sus4 / / G7(b9)

CMA7 E7 FMA7 F#° G7 G#°7 A-7 A-7/G

(FINE)

2. F#-7b5 B7b9 E-7 E-7/b C#-7b5 F#7b9 D-7 G7(b9)

2. F#-7b5 B7b9 E-7b5 A7b9 D-7 G#7 E-7 FMA7

F#-7b5 B7b9 E-7 A7b9 D-7 G7alt. CMA7

B-7b5 E7b9 A-7 A-7/G F#-7b5 B7b9

F#-7b5 B7b9 E-7b5 A7b9 D-7 G7alt. C6 D.S.al

(LAST X D.C. al FINE)

236.

IRIS

-WAYNE SHORTER

3/4

3) $D-11$ / $Dbmaj7(\#11)$ $Ebmaj7(\#11)$

3) $G+9$ $Bb7(\#11)$ $Fmaj7(\#5)$ /

4p. $A-7$ / $Bb7(\#11)$ $A-7$

3) $Bb7(\#11)$ $Bb(b6)$ $Bb7(\#11)$ /

MILES DAVIS - "E.S.P."

I SHOULD CARE

237.

CANN
- STORDAHL
WESTON

Staff 1: B-7 E7 C#-7 F#7 B-7 E7 3 A/A#7

Staff 2: C#-7b5 F#7sus4 F#7 B-7 3 D-7 G7

Staff 3: A/A#7 3 G#-7b5 C#7 E-7 3 A7 D/A#7

Staff 4: G#-7b5 C#7b9 F#- F#-7 3 B7 B-7 3 E7

Staff 5: D#-7b5 G#7b9 C#-7 F#7 B-7 E7 3 A/A#7

Staff 6: C#-7b5 F#7sus4 F#7 B-7 3 D-7 G7

Staff 7: F#-7 3 G#-7b5 C#7b9 F#- / F#-7/E B7/D# or: (D-6) →

Staff 8: → B-7 / C- / B-7 / E7 / E7 /) Ab (D7 C#7 F#7)

Staff 9: FINE

238.

ISN'T IT ROMANTIC?

-RODGERS/HART

(G7) C6 A-7 D-7 G7 CM17 C#7 D-7 G7
C6/E A7 D-7 G7 CM17 G-7 C7
1. F#M17 G7 E7 A- E7/G# G-7 C7
F#M17 A7/E D- B-7b5 E7 A- D9 G7alt. G7
2. D- D-/C B-7b5 E7 A- A-/G A-/G# F-#
E-7 Eb7 D-7 G7 C- F-6 C- (G7)
FINE

BILL EVANS - "LIVE AT SHELLY'S MANNE-HOLE"

ISOTOPE

239

-JOE HENDERSON

SOLOS ON 'A' BLUES USING (A7 F#7 / Eb7 C7)

#3 TURN AROUND

JOE HENDERSON - "POWER TO THE PEOPLE"

240.

ISRAEL

(SWING)

-JOHN CARISI

GERRY MULLIGAN - "A CONCERT IN JAZZ"

IT DON'T MEAN A THING

241.

(SWING)

-DUKE ELLINGTON

Chords written above the melody staff:

- System 1: E- E-/D# E-/D A7/C# C7 B7 E-
- System 2: E- E-/D# E-/D A7/C# C7 B7 E-

Chords written below the bass line staff:

- System 1: A7 A#°7 G/B 1. B+7 2. G
- System 2: D-7 G7 CM7
- System 3: E-7 A7 D7 B7
- System 4: E- A7 A#°7 B+7

242.

IT'S A RAGGY WALTZ

-DAVE BRUBECK

"DAVE BRUBECK'S GREATEST HITS"

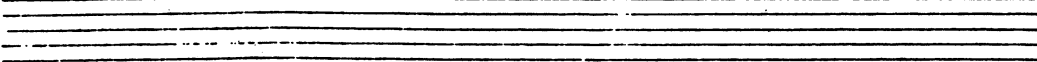

JELLY ROLL

(MED. 2 BEAT)

-C. MINGUS

CHARLES MINGUS - "BETTER GET IT IN YOUR SOUL"

244.

JINRIKISHA

-JOE HENDERSON

JOE HENDERSON - "PIGEONS"

(MED. UP JAZZ)

JORDU

245.

-DUKE JORDAN

FINE

246.

JOURNEY TO RECIFE

-BILL EVANS

JOY SPRING

247.

(♩=166)

-CLIFFORD BROWN

JUST FRIENDS

249.

-KLEMMER/LEWIS

SONNY ROLLINS - "SONNY MEETS HAWK"

250.

JUMP MONK

- CHARLES MINGUS

(MED. UP)

(REPEAT UNTIL CUE:)

Chords and markings in the score include:

- Staff 1: D-, B^b7, E-7(b5), A7
- Staff 2: CUE: D-, B^b7, E-7(b5)
- Staff 3: A7, D-, B^b7
- Staff 4: E-7(b5), A7, D-7
- Staff 5: C7 sus, B^b7, A+7, G-7
- Staff 6: F7, E-7(b5), 1. Eb7, 2. Eb7, D7
- Staff 7: G-6, A-7(b5)
- Staff 8: D7+, G-6, G-(MA7)

251.

A-7(b5) D7 G-6

G-6 A-7(b5) D+7 G-6

G-/F E-7(b5) Eb7

D- Bb7 E-7(b5)

A7 D- Bb7

E-7(b5) A7 D-7

C7(sus4) Bb7 A7

G-7 / / / F7 / / / E-7(b5) / / / E7 / / /

(ENDING) Eb MA7

TO SOLOS

252.

JUNE 15, 1967

- MICHAEL GIBBS

(FAST LATIN)

E7

A7

(BREAK.)

D7

A7

254

LA FIESTA

- CHICK COREA.

(FLAMENCO FEEL)

(A) C#

(S.) C#

(B) F#MA7 A#7 BMA7 C°7 F#MA7/C# D°7

255.

256.

LADY BIRD

-TADD DAMERON

LAMENT

257

(BALLAD)

-J. J. JOHNSON

Chord annotations for the first system:

- Staff 1: D- C-7 F7 BbMA7 E-7 A7
- Staff 2: D F#-7b5 B7 E-7 C#-7b5 F#7
- Staff 3: B- / A7 G-6 F#-7 B-7 E-7 C#-7b5 F#7
- Staff 4: B- C-7 F7 BbMA7 E-7b5 A7(#9)

Chord annotations for the second system:

- Staff 5: B- / A7 G-7 F#-7 B-7 G#-7b5 G-7 C7
- Staff 6: D B-7 Bb7#11 A7 b9 D 6 (E-7b5 A7b9)

Other markings: D.C. al fine, FINE

LAZYBIRD

-JOHN COLTRANE

(MED. UP)

JOHN COLTRANE - "BLUE TRANE"

260.

LEROY, THE MAGICIAN

GARY BURTON

(ROCK)

(DM INTRO.)

D7

D7 G7

D7 C#7 F#7

(SOLO)

B7 E7 A7 D7

F7 G7 A7 A7

(2. Bb7 B7 C7 C#7 (DM) D7

(DM. BREAK)

LIE AWAKE

(FAST LATIN)

-MITCH COODLEY

System 1:

- Staff 1: *B7 sust*, *G#7 sust*, *F#7 sust*
- Staff 2: *E#m7#11*, *D#7 sust*, *C#-9*

System 2:

- Staff 1: *D-7*, *G7*, *Bbm7*
- Staff 2: *Bbm7*, *A-7*, *G-7*, *C#7alt.*

The piece concludes with the word **FINE** written below the final staff.

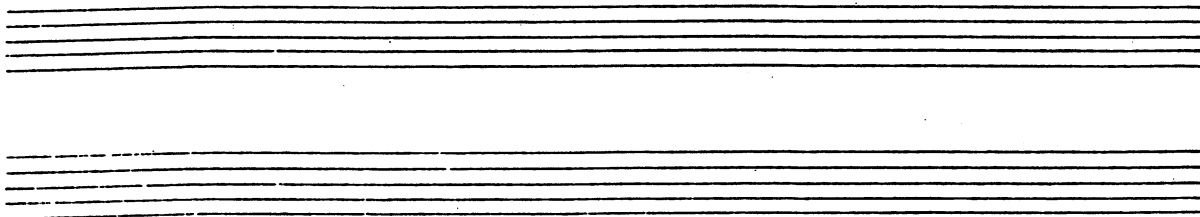

262.

LIKE SOMEONE IN LOVE

-VAN HEUSEN/BURKE

JOHN COLTRANE - "LUSH LIFE" "COLTRANE TIME"

LIMEHOUSE BLUES

263.

(FAST)

-PHILLIP BRAHAM

A Bb9#1 (B9) Bb7

G9 (G#9) G7

FMAJ7 BbMAJ7 E-7 A7 D-7

G7 C7 B7

B Bb9#1 (B9) Bb7

G7 (G#9) G7 C#7

F7 D7 G-7

G-7b5 C7 F7 B7(#11)

F7

DAVE BRUBECK -
"BLUES ROOTS"
"ANTHONY & JOANNE"

CHICK COREA - "INNER SPACE"
 STAN GETZ - "SWEET RAIN"

266.
(MED.)

LITTLE B'S POEM

-BOBBY HUTCHERSON

BOBBY HUTCHERSON - "COMPONENTS"

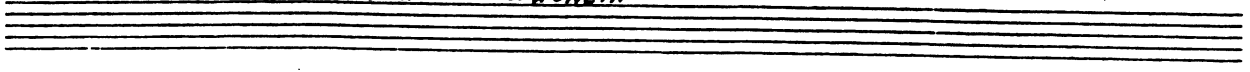

LITTLE NILES

267

- RANDY WESTON

Empty musical staff.

Empty musical staff.

RANDY WESTON - "TANJA"

Empty musical staff.

G#-7(b5) - 3 1 G7(#11) F#(sus4) F#

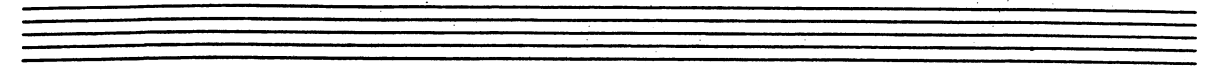

C-7(b5) (3) BMA7(#11) Bb-7(b5) AMA7(#11) (opt. #11)

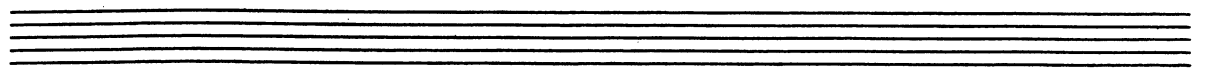

G#-7(b5) G7(#11) F#(sus4) F#

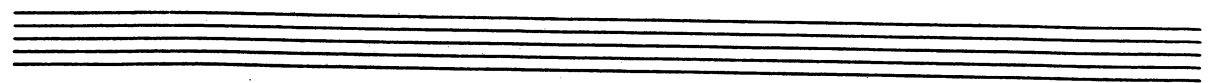

270.

LITTLE WALTZ

- RON CARTER

(MED.)

Chord progression: D- C#-7b5 C-6 Bbm7

Chord progression: E7 A7 D- 1. A7

Chord progression: 2. A7 D- %

Chord progression: B-7b5 E7 A7 D7

Chord progression: G-7 C7 F E A7

Chord progression: D C#-7b5 C-6 Bb

Chord progression: E7 A7 D %

'LONG AS YOU KNOW YOU'RE LIVING YOURS

INTRO: FUNK
COMP IN D-
PIANO SOLO

-KEITH JARRETT

FINE

KEITH JARRETT - "BELONGING"

THOMAS D. GALT
(INTRO)

272.

LONG AGO AND FAR AWAY

-KERN/GERSHWIN

- Staff 1:** Chords: D6, B-7, E-7, A7, Dmaj7, E-7, A7. Melody: G4 (quarter), A4 (quarter), B4 (quarter), C5 (quarter), B4 (quarter), A4 (quarter), G4 (quarter).
- Staff 2:** Chords: D6, E-7, A7, F#-7, B7, E-7, A7. Melody: G4 (quarter), A4 (quarter), B4 (quarter), C5 (quarter), B4 (quarter), A4 (quarter), G4 (quarter).
- Staff 3:** Chords: F6, G-7, C7, Fmaj7, E7. Melody: G4 (quarter), A4 (quarter), B4 (quarter), C5 (quarter), B4 (quarter), A4 (quarter), G4 (quarter).
- Staff 4:** Chords: Amaj7, F#-7 / B7, E-7, A7. Melody: G4 (quarter), A4 (quarter), B4 (quarter), C5 (quarter), B4 (quarter), A4 (quarter), G4 (quarter).
- Staff 5:** Chords: 2. A-7, D7, G7, C7. Melody: G4 (quarter), A4 (quarter), B4 (quarter), C5 (quarter), B4 (quarter), A4 (quarter), G4 (quarter).
- Staff 6:** Chords: D6, B-7, E-7, A7, D6, (E-7 A7). Melody: G4 (quarter), A4 (quarter), B4 (quarter), C5 (quarter), B4 (quarter), A4 (quarter), G4 (quarter).

LONNIE'S LAMENT

273.

-JOHN COLTRANE

A7 B7 Cmaj7 B7 A7 B7 Cmaj7 B7

A7 B7 Cmaj7 B7 A7 B7 Cmaj7 B7

A7 G7 Cmaj7 Fmaj7 F7 F#7 F7 E7alt.

A7 B7 Cmaj7/E7 E7 A7 B7 Cmaj7 B7 :

(SOLOS ON A-7)

274.

LOOK TO THE SKY

(BOSSA)

-JOBIM

A

Chord symbols and markings in section A:
 Staff 1: Cmaj7, C-7, F7
 Staff 2: Cmaj7, E-7, A7b9
 Staff 3: D-7, F-7, Bb7
 Staff 4: E-7, Eb°, D-7, G7alt.

Chord symbols and markings in section B:
 Staff 5: Cmaj7, C-7, F7
 Staff 6: Cmaj7, E-7, A7b9
 Staff 7: D-7, F-7, Bb7
 Staff 8: Ebmaj7, C#maj7#, 1. Cmaj7
 Staff 9: 2. Cmaj7, E-7, A7b9
 Staff 10: D-7, C#maj7#, Cmaj7, F-7, Bb7b9
 Staff 11: Ebmaj7, C#maj7#, Cmaj7

A.C. JOBIM - "WAVE"

LOOKING BACK

275.

- RICHARD NILES

(MED. ROCK)

276.

LUCKY SOUTHERN

-KEITH JARRETT

(BOSSA)

(INTRO)

Chord progression for the first line of the intro:

BMA17 BMA17(#5) BMA16 BMA17(#5)

Chord progression for the second line of the intro:

EMAJ7 G7 F#7 BMA17 CMA17

Chord progression for the third line of the intro:

EMAJ7 G7 F#7 BMA17

Chord progression for the fourth line of the intro:

D#-7 C#-7 F#-7 B7

Chord progression for the fifth line of the intro:

EMAJ7 E-7 B/D# D°7

Chord progression for the sixth line of the intro:

C#-7 G7 F#7 BMA17 CMA17

AIRTO - "FREE"

LULLABY OF BIRDLAND

-GEORGE SHEARING

(MED.)

Chord symbols: D-, E7, A7, D-, G-7, C7, FMA7, D-7, G-7, C7, FMA7, Bb7, A7, FMA7, C7, FMA7, D7, G-7, G-7, C7, FMA7, D7, G-7, G-7, C7, FMA7, A7, D-, E7, A7, D-, G-7, C7, FMA7, C7, FMA7.

1. FMA7 Bb7 A7

2. FMA7 C7 FMA7

FINE

"THE BUONBUCCI TRIO"

278.

(MED. BALLAD)

LUSH LIFE

- BILLY STRAYHORN

B7 Bb6 AbMA7 BbMA7 AbMA7 BbMA7 C7 C#MA7 Eb7

F-7 F#7 C-7 B7 1. BbMA7 B7 2. BbMA7 A7

D- D-6 D-7 D-6 E-7 Eb7

D- D-6 D-7 D-6 C#7 C-7 F7

G#7b5 G7 C7 F#7b5 C-7 F7

Bb6 B7 Bb6 B7 Bb6 A7b5 G#7 C#MA7 CMA7 B7 /

Bb6 B7 Bb6 B7 Bb6 Bb7 A7 DMA7 C#7 C7 /

279.

F6 C7#9 F6 / C#7 F#7 B6 B-7 A6 G#7 G7 F#7 F7

Bb6 B7 Bb6 B7 Bb6 / A7#5 G#7 G7

C-7 / Eb-7 Ab7 F#7#5 F7 Bb7#9 / Bb-7 Eb7 Ab7#9 / D-7 G7

C-7 / Eb-7 Ab7 F#7#5 F7 C#7#9 C6 Bb7#9 G7 B7 Bb6

JOHN COLTRANE - "LUSH LIFE" "THE GENTLE SIDE OF JOHN COLTRANE"
 STAN GETZ - "CAPTAIN MARVEL"

280.

THE MAGICIAN IN YOU

- KEITH JARRETT

(Rock)

3x

Chords and notation in the score include: $C7\text{ sus4}$, $F\#7$, $Bm7$, $G\#7$, $D\#$, E , $B7\text{ sus4}$, $E7m7$, $B/D\#$, $A\#7b5$, $A7\text{ sus4}$, $D7m7$, $G\#7$, $B-B/A$, $E7/G\#$, A/E , $F\#m7$, $F\#7/E$, $B/D\#$, $B7A7\text{ sus4}$, D , $D\#7G\#7$, $G7m7$.

KEITH JARRETT - "EXPECTATIONS"

MAIDEN VOYAGE

281.

AT THE FOR
INTRO

- HERBIE HANCOCK

B7 sust

D7 sust

C7 sust

Bb7 sust

B7 sust

D7 sust

2.

2.

END ON D7 sust

HERBIE HANCOCK
"MAIDEN VOYAGE"

282

MALLET MAN

- GORDON BECK

(INTRO)

F7(sus4)

E^bM⁷

D⁷ (4x's)

G

LAST X

(A) C⁷ B^b7 G[#]7 F[#]7 F7(sus4)

E^bM⁷

C[#]M⁷(#11) 3 7 D/^b (3) 1. A⁷(sus4)

2. A⁷(sus4)

A⁷sus

283.

(B)

(C)

284.
♩ = 152
ROCK

THE MAN IN THE GREEN SHIRT

-JOE ZAVINUL

$\frac{1}{2}$ X ROCK FEEL

(OPEN SOLO ON C#7 (SUS4))

(3X) A/D G/C A/B F#G# G/A A/D G/ (BACKGROUND 2X) F# G/A

(HEL. 1STX ONLY)

A/G G/C A/B F#D# G/E A (1., 2.) G/C A/F# F#G# G/A

(3.) G/C A G A D A E- D A E- GMA7/D

END SOLO

G D E- D G6 GMA7

D.S. AL

A/B G/C A/B F#G# G/A

G GMA7 G

C#7 (SUS4)

FINE

286.
(♩=160)

MAHJONG

-WAYNE SHORTER

DRUM INTRO

(ON CUB:
LATIN)

2
#

CONTINUE D-7
SMILE

BbMA17

(SWING) B7#9

C-7

F7

BbMA17

Bb-7

Eb7

LATIN
SMILE AS BEFORE

WAYNE SHORTER - "JU-JU"

MAY DANCE

- DAVE HOLLAND

288.

MEDITATION

- A.C. JOBIM

(BOSSA)

Chords and markings in the first five staves:

- Staff 1: A6, G#7sus4, G#7
- Staff 2: A6, F#7
- Staff 3: B-7, G7
- Staff 4: C#-7, F#7b9, B-7
- Staff 5: D7b9, G7

Chords and markings in the sixth staff:

- Staff 6: C#-7, C#7, B-7, E7

Final marking: D.C. al. ♩

A single staff of music showing a sequence of chords: G7, F#7b9, F7, E7b9, A6, and (B-7 E7).

A.C. JOBIM - "THE COMPOSER OF DESAFINADO PLAYS"

MEMORIES OF TOMORROW

289.

(LATIN)

- K. JARRETT

KEITH JARRETT - "THE KÖLN CONCERT"
(PART II C)

290.

MEVLEVIA

(EVEN 8THS)

-MICK GOODRICK

(INTRO)

GARY BURTON - "RING"

292.

MICHELLE

- LENNON/Mc CARTNEY

B E-7 A
G F#7 G F#7
B E-7 A G
F# G 3 F# B- 3 E-
A- / / D7 G F#7 B- E-
B- A# B-7 B-6 E- F#
D.S. al.

F# G B-
E- F#7 B E- B
FINE

THE BEATLES - "ROCK & ROLL" SONGS

(MODERATE)

MIDNIGHT MOOD

293.

- JOE ZAWINUL

A

B

294.

MILANO

(MED. SLOW)

-JOHN LEWIS

Chord symbols: B-7, E7, A, F#-7, B-7, E7, A7, D#7, D, B-7, E7, A, F#7, B-7, E7, A, F#7, D, D-, C#-, F#- / B-7, E7, A7, D, D-, C#-, F#-, D#-7/5, G#7, C#-, F#7/9, B-7, E7, A, F#-7, B-7, E7, A7, D#7, D, B-7, E7, A, F#7, B-7, E7, A

"THE MODERN JAZZ QUARTET"

MINORITY

295.

(up)

-G. GRACE

296.

MISTY

-ERROL GARNER

(BALLAD)

Chord symbols and musical notation for the first system:

Staff 1: CMA7, G-7, C7, FMA7, F-7, Bb7

Staff 2: CMA7, A-7, D-7, G7, 1. E-7, A7, D-7, G7

Chord symbols and musical notation for the second system:

Staff 1: G-7, C7b9, FMA7

Staff 2: F#-7, E-7b5, A7b9, D-7, G7

Chord symbols and musical notation for the third system:

Staff 1: CMA7, G-7, C7, FMA7, F-7, Bb7

Staff 2: CMA7, A-7, D-7, G7, C6, (D-7 G7)

MIYAKO

297.

- WAYNE SHORTER

Chord symbols and notes are as follows:

- Staff 1 (Treble): $A^{\flat 7}$, $F^{sus(9)}$
- Staff 2 (Bass): E^{\flat} , $D-11$, $D^{\flat 7}$, $G^{\flat 7(13)}$
- Staff 3 (Treble): $B^{\flat}MA^7$, $A^{\flat 7}$, $G^{\flat 7}$, E , $E^{\flat 7}$
- Staff 4 (Bass): $A^{\flat}MA^7$, $A^{\flat 7}$, $G-9$, $C^7(13)$
- Staff 5 (Treble): $F-7(b5)$, $B^{\flat 7(b9)}$, $E^{\flat 7(b5)}$, $A^{\flat 7(b9)}$
- Staff 6 (Bass): $D^{\flat 7}$, $C^{\flat 7}$, $B^{\flat 7}$, $E^{\flat 7(b5)}$
- Staff 7 (Treble): $A-7$, $D^7(b9)$, $B^{\flat 7}$, $E^{\flat 7(b9)}$

298.

MOLTEN GLASS

-JOE FARRELL

Chords: A major 7, D major 7, C#-7(b5) C#7(b9), F# major 7

Chords: F-7(b5) Bb7, C-7, D-7(b5) G7(b9)

Chords: C major 7, B-7(b5) D9(b9), A major 7, C major 7

Chords: F major 7, A major 7, E major 7, F# major 7, B major 7, D major 7

Chords: A major 7, C major 7, C# major 7, B major 7(b9), A major 7(b9), G major 7(b9), F major 7(b9)

"JOE FARRELL QUARTET"

300.

MONTAGE

(BOSSA)

- STU BALCOMB

AFTER SOLOS, D.S. al $\frac{2}{4}$ X

MOOD INDIGO

301.

(MED. SLOW)

-DUKE ELLINGTON

System A:

- Staff 1: FMAJ7, G7, G-7, C+7, FMAJ7
- Staff 2: FMAJ7, G7, C#7 / G#-7 C#7, C7
- Staff 3: F7 / F° E° F7, Bb7, Eb7 (F#7) / C+7
- Staff 4: FMAJ7, G7, G-7, C+7, FMAJ7

System B:

- Staff 5: FMAJ7, D7, G7, G-7, C7
- Staff 6: FMAJ7, D7, G7, C#7, C7
- Staff 7: F7, Bb7, C#7 / C7
- Staff 8: FMAJ7, D7, G7, G-7, C7, F

DUKE - "70TH BIRTHDAY" "ELLINGTONIA, Vol. 2"

302.

MOON GERMS

- JOE FARRELL

(SOLOS ON (C) BLUES)

Four empty musical staves provided for solo performance, corresponding to the instruction '(SOLOS ON (C) BLUES)'. Each staff consists of five horizontal lines.

THE MORE I SEE YOU

-WARREN + GORDON

(BALLAD)

304.

MOTHER OF A DEAD MAN

- CARLA BLEY

(DIRGE-LIKE)

(A) $G^{\#7}(\#9)$

$G7(\#9)$ 3

$G^{\#}(\text{AEOL.})$

$A^{\#}-7(b5)$ $D^{\#7}$ F^0

$E7$ $A^{\#}-7(b5)$ 3

$D^{\#7}$ (B) $G^{\#7}(\#9)$

$G7(\#9)$ $G^{\#}-7(\text{AEOL.})$ 3

$A^{\#}-7(b5)$ $D^{\#7}$ 3 F^0

$C^{\#7}$ (C) $EM7$ - DOUBLE TIME

MR. P.C.

305.

(MED. UP)

- JOHN COLTRANE

JOHN COLTRANE - "GIANT STEPS"

MEMPHIS UNDERGROUND

- HERBIE MANN

MY FAVORITE THINGS

306.

-RICHARD
RODGERS
A MAJ7

COLTRANE - "LIVE AT BERKLAND" "SELFLESSNESS"

MY FOOLISH HEART

- WASHINGTON / YOUNG

(BALLAD)

Chords: GMA7, CMA7, B-7, E7, A-7, A-7/G, F#7sust, F#7

Chords: B-7, B7#9, E-7, Bb7, A-7, A-7b5, D7b9

Chords: GMA7, D-9, G+7, CMA7, F#-7b5, B7

Chords: E-7, B7#9, E-7, A7, A-7, E+7, A-7, D7

D.S. al.

Chords: A7, A7/G, F#7b5, B7, E-7, C-7, F7

Chords: GMA7, CMA7, F7, E7, A-7, E7, A13, A+7, D7sust, D7b9

Chords: GMA7 (E-7, EbMA7, D7sust)

(SOLO ON ENTIRE FORM)

308.
(BALLAD)

MY FUNNY VALENTINE

- RODGERS / HART

"MILES DAVIS SEPTET VOL. 1 - JAZZ AT THE PLAZA"
MILES DAVIS - "MY FUNNY VALENTINE"

MY LITTLE BOAT

309

(BOSSA)

-ROBERTO MENESCAL

310.

MY ONE AND ONLY LOVE

(BALLAD)

-WOOD/MELLIN.

Staff 1: Chords: A⁹M7, A/G⁹, F⁹7, F⁹/E, B7/D⁹, E7/D, A/C⁹, D⁹M7. Performance markings: 3, 3.

Staff 2: Chords: B-7, E7, C⁹7/E⁹, F⁹7, B7. First ending: 1. B-7, E7, C⁹7, F⁹7, B-7, E7.

Staff 3: Chords: B-7, E7, A6, D⁹7b5, G⁹7. Second ending: 2. B-7, E7, A6, D⁹7b5, G⁹7.

Staff 4: Chords: C⁹7, D⁹7, G⁹7, C⁹7, D⁹7, G⁹7. Performance markings: 3, 3, 3, 3.

Staff 5: Chords: C⁹7, C⁹7/B⁹, C⁹7/B, C⁹7/A⁹, B-7, F⁹7, B-7, E7. Performance markings: 3, 3, 3, 3.

Staff 6: Chords: A⁹M7, A/G⁹, F⁹7, F⁹/E, B7/D⁹, E7/D, A/C⁹, D⁹M7. Chords: B-7, E7, C⁹7/E⁹, F⁹7, B7, B-7, E7b9, A6, (B-7 E7).

FINE

"THE GENTLE SIDE OF COLTRANE"

MY ROMANCE

311.

(MED.)

- RODGERS / HART

BILL EVANS - "NEW JAZZ CONCEPTIONS"

314.

MY SHIP

(BALLAD)

-WEILL/GERSHWIN

Chord annotations for the first staff: D6, B7, E7, A7, D6, D#°7, E7, A7

Chord annotations for the second staff: D6, B7, E-7, F#7, 1. B-7, E7, E-7, A7

Chord annotations for the second ending of the second staff: 2. B-7, E7, A9 sust, D6

Chord annotations for the third staff: E-7, A7, /, A9, A9 sust, Dmaj7 / / C#7

Chord annotations for the fourth staff: F#-7, B-7, /, F#-9, B7, E7, A7

Chord annotations for the fifth staff: D6, B7, E7, A7, D6, D#°7, E7, A7

Chord annotations for the sixth staff: D6, B7, E-7, F#7, B-7, A7, Dmaj7, A7

Chord annotations for the seventh staff: D, B-, G9, D, G, D/A, B-7, E-7, A7, D6, Bb9, D6 (E-bA7)

FINE

MILES DAVIS - GIL EVANS - "MILES AHEAD"

NAIMA

315.

-JOHN COLTRANE

(BALLAD)

(G PEDAL)

(C PEDAL)

COLTRANE - "GIANT STEPS"

COLTRANE - "GIANT STEPS"

PINK

3/6.
(MED. FAST
JAZZ)

NARDIS

- MILES DAVIS

"BILL EVANS AT THE MONTREAL JAZZ FESTIVAL"

317

(BALLAD
SWING)

NEFERTITI

- MILES DAVIS

NEVER WILL I MARRY

318.

-FRANK LOESSER

CADA
LATA Y
FOR SOLOS
D.C.

"CANNONBALL ADDERLEY & THE POLLWINNERS"

NICA'S DREAM

319

- HORACE SILVER

(LATIN)

A 8. G-(MA7) F-(MA7) 1/2

G(MA7) C-7 F7

F-7 Bb7 Eb(MA7) 1/2

A-7b5 D7(MA7) G-(MA7) 1/2 (D7) 1/2 G-(FINE)

B SWING C-7 F7 D-7b5 G7(b9)

C-7 F7 Bb(MA7) C#-7 F#7

C-7 F7 D-7b5 G7(MA7)

C-7 F7 Bb(MA7) A-7b5 D7b9

D.S. al 2^{do} EVANS

HORACE SILVER "HORACE-SCOPE"

320.

NIGHT AND DAY

- COLE PORTER

B-7b5 E7 3 A7#9
B-7b5 E7 3 A7#9
D#-7b5 D-7 C#-7 C°7
B-7 E7 A7#9 1. 2. G7
C#7 40 3 A7#9
C#7#9 40 3 A7#9
D#-7b5 D-7 C#-7 C°7
B-7 E7 B-7 B7 E7
FINE

"STAN GETZ & BILL EVANS" FRANK SINATRA - "SWINGING AFFAIR"

NIGHT DREAMER

321.

(MED. JAZZ)
WALTZ
(INTRO)

-WAYNE SHORTER

RUBATO:

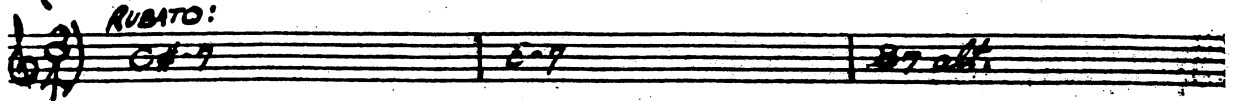

IN TIME:

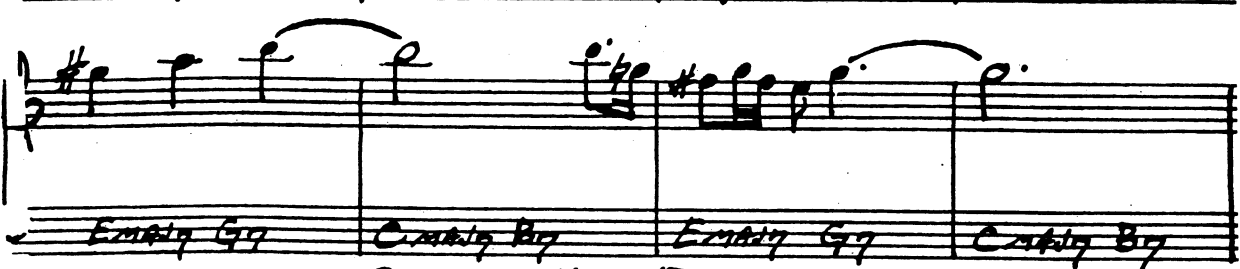
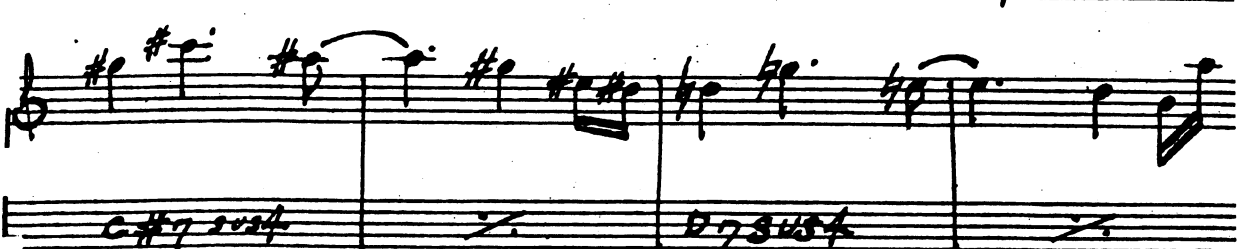
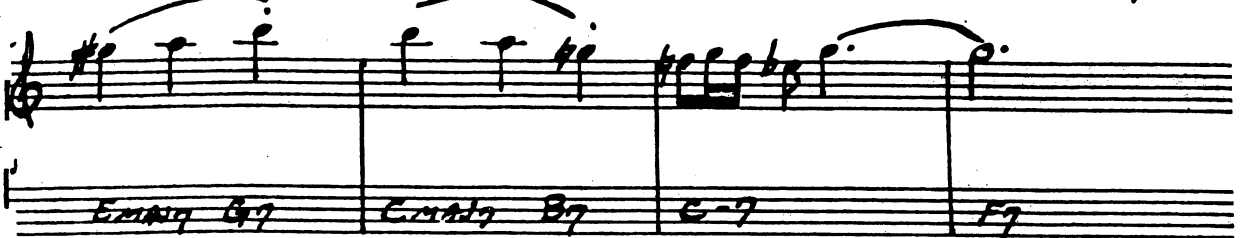
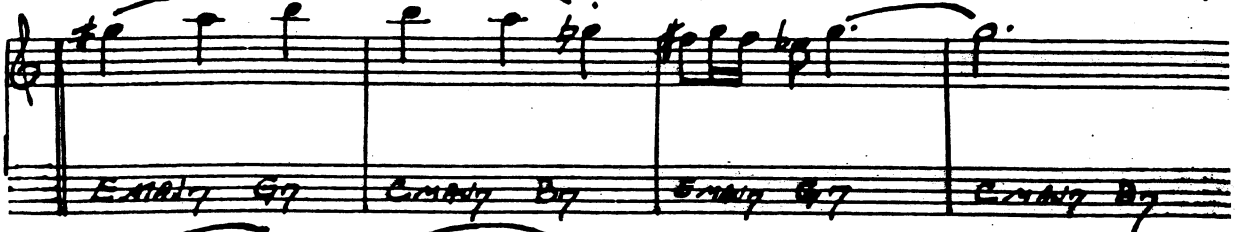
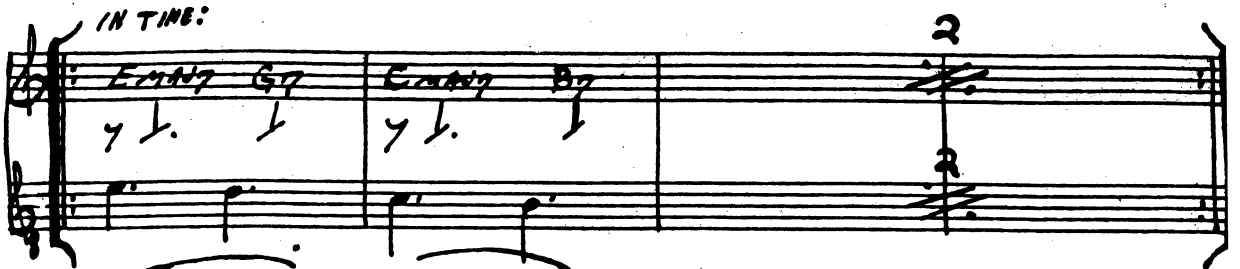

WAYNE SHORTER - "NIGHT DREAMER"

322. THE NIGHT HAS A THOUSAND EYES

WEISSMAN
GARRETT
WAYNE

(MED. UP)
(LATIN)

JOHN COLTRANE - "COLTRANE'S SOUND"

— Ron McVURE

323.

Nimbus

All CHORDS
Dor.

(A) A-7

Continuation of the musical staff for section A, featuring more notes and rhythmic patterns, including a triplet of eighth notes.

(B) C-7

Continuation of the musical staff for section B, featuring more notes and rhythmic patterns, including a triplet of eighth notes.

(C) Eb-7

Continuation of the musical staff for section C, featuring more notes and rhythmic patterns, including a triplet of eighth notes.

(D) Gb-7

Continuation of the musical staff for section D, featuring more notes and rhythmic patterns, including a triplet of eighth notes and a trill (Tr.) marking.

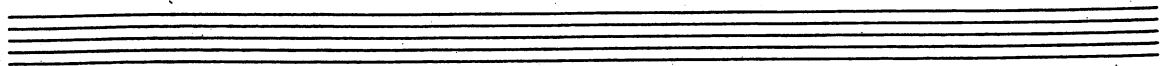

325.

Году Ринотал - 'Нол. Дивотет'

3.26.

NOSTALGIA IN TIMES SQUARE

- CHARLES MINGUS

(MED.)

MINGUS - "WONDERLAND"

OLEO

327.

-SONNY ROLLINS

A

B

1. A7 D7

2. G7

B

A7

D7

G7, E7, A7, D7, G7, E7, A7, D7

D7, G7, C7, C-6, G7, E7, G7

JOHN COLTRANE - "TRANE TRACKS"
MILES DAVIS - "DAVIS"

328..

MED. SLOW)

OLHOS DE GATO

- CARLA BLEY.

GARY BURTON - "NEW QUARTET"

ONCE I LOVED

-A.C. JOBIM

(BOSSA)

E-7 A+7 D+M7 D#07

E-7 E#07 F#-7 F#-7/E

D-7 G+7 C+M7

C#-7b5 F#7b9 1. B7M7 B7b9

2. B7M7 E7

A+M7 D7 G+M7

G#07 G-6 F#-6 F7b5

E7 E-7 F#7b9 B-6 (B7)

330.

ONE FINGER SNAP

- HERBIE HANCOCK

— USE INTRO AS TOP OF CHORUS —
HERBIE HANCOCK - "EMPIREAN ISLES"

ONE NOTE SAMBA

331.

-A.C. JOBIM

B-7 B \flat 7 A-7 G \sharp 7 \flat 5
B-7 B \flat 7 A-7 G \sharp 7 \flat 5
D-7 G7 Cmaj7 F7
B-7 B \flat 7 A-7 G \sharp 7 \flat 5 G6
C-7 F7 Bbmaj7
B \flat -7 Eb7 Abmaj7 A-7 \flat 5 G \sharp 7 \flat 5
D.S. al-f

D-7 G7 Cmaj7 F7
B \flat 6 A7 G \sharp 7 \flat 5 G6

STAN GETZ - "GETZ AU GO GO"

332.

OPEN YOUR EYES, YOU CAN FLY

-CHICK COREA

(EVEN 8THS)

INTRO

A

B

A7sus4

A7sus4

G/D

E-

FINE

GARY BURTON - "NEW QUARTET"

334.

ORBITS

(FAST SWING)

-WAYNE SHORTER

MILES DAVIS - "MILES SMILES"

ORNITHOLOGY

-CHARLIE PARKER

(MED. UP)

Chord symbols and markings include: E7, A7, E-7, A7, Dm7, D-7, G7, B7, G7, B7, G#-7, C#-7, F#-7, B7, F#-7, B7, E7, F#-7, B7, E(F#-7 B7), and FINE.

"THE COMPREHENSIVE CHARLIE PARKER"
 "LIVE PERFORMANCES - Vol. I"

336.

OUT OF NOWHERE

- GREEN / HEYMAN

PASSION DANCE

-McCOY TYNER

(MED. UP)
D7 SUS4

G PEDAL

[SOLOS ON D7 SUS4]

338.
(Rock $\text{♩} = 104$)

PEACHES IN REGALIA

- FRANK ZAPPA

Dr. Fill

G# F# A B F#-D#-F#

SXS

SS.

an

Bb/D Bb

tr. Tr. Tr. Tr.

Bb/D Bb A/B/C G# A/B/C G#

(GTR + FL.) (Loco)

C# D# G#

TURN TO PG. 3

340.

PEACHES-3

(Synth.)

2

(Synth.)

Drums

ENDING VAMP:

(Fl.)

D.S.

(BALLAD)

PEACE

- HORACE SILVER

F#7b5 B7b9 F-7 A7 AbMAJ7 A-7b5 D7#9

GMAJ7 G#-7 C#7 F#M7 F# D-7 D#C#

C-7b5 B7b5 BbMAJ7 A7b5 G#7b9 GMAJ7

HORACE SILVER - "THAT HEALIN' FEELIN'"

PEARLIE'S SWINE

(ROCK)

-STEVE KUNN

"STEVE KUNN"

STEVE KUNN - "CHICKEN FEATHERS"

3/4
(MED. WALTZ
TEMPO)

PEE WEE

-TONY WILLIAMS

TONY WILLIAMS - "PEE WEE"
MILES DAVIS - "SORCERER"

(MED.) PEGGY'S BLUE SKYLIGHT CHARLES MINGUS 343.

Handwritten musical score for "Peggy's Blue Skylight" by Charles Mingus. The score is in 4/4 time and B-flat major. It features two systems of music with various chord voicings and melodic lines. The first system includes chords like E-7(b9), A7(alt), D-(maj7), G-7, C7+, Fmaj7, B7, Bb7sus4, and A7(+9). The second system includes chords like Ab7, G7, F7, Bbmaj7, Eb-7(b9), Bbmaj7, F-7, Bb7, E-7, A7, Dmaj7, D-7, G7, CMAJ7, FMAJ7, B7, Bb7sus4, and A7(+9). The score concludes with Ab13, G7, F7, and BbMAJ7. A box labeled 'B' is present in the second system. The piece ends with the text "MINGUS - TONIGHT AT NOON".

344.

PENSATIVA

(BOSSA)

- CLARE FISCHER

INTRO

FREDDIE HUBBARD - "THE NIGHT OF THE COOKES - VOL. 1"

346.

PENT-UP HOUSE

-SONNY ROLLINS

SWING
(UP)

SONNY ROLLINS - "SAXAPHONE COLOSSUS"

PERI'S SCOPE

347.

-BILL EVANS

BILL EVANS - "PORTRAIT IN JAZZ"

348.

(MED. BLUES)

FRANCING (NO BLUES)

- MILES DAVIS

MILES - "SOMEDAY MY PRINCE..."

(FAST SWING)

PINOCCHIO

349.

-WAYNE SHORTER

MILES DAVIS - "NEFERTITI"

350.

PITHYCANTHROPUS ERECTUS

-CHARLES MINGUS

A

D7 Bb7(b9) E7(b5) A7(b9)

D7 B7 C7 F7

E7(b5) A7(#9) D7 Bb7(b9)

F7 Bb7 Eb7(b9) E7(b5) A7(b9)

B **C**

(INDEFINITE SOLO FILL) → [ON CUE] D.C.

D7 E7(b5) A7 D.C.

CHARLES MINGUS - "REINCARNATION OF A LOVE BIRD"

PLAYED TWICE

351.

(MED.)

-THELONIOUS MONK

352.
(EVEN 8THS)
FAST 4

PORTSMOUTH FIGURATIONS

- STEVE SWALLOW

GARY BURTON - "DUSTER"

PRELUDE TO A KISS

353

(BALLAD)

-DUKE ELLINGTON

B7 E+7 A7 Dmaj7 G#7b9 C#7 F#7b9 B-7
B-7 E+7 F#-7 B7#11 1. B-7 E+7 Amaj7 F#+7
2. B-7 E+7 A G#7
C#maj7 A#-7 D#-7b5 G#7 E#7 E0 D#-7 D7
C#maj7 A#-7 D#-7b5 G#7 C#maj7 F#7b9 B-7 C-7 C#7 C7
B7 E+7 A7 Dmaj7 G#7b9 C#7 F#7b9 B-7
B-7 E+7 F#-7 B7#11 B-7 E+7 A

DUKE ELLINGTON - "70TH BIRTHDAY"

"ELLINGTONIA, Vol. 2"

"DUKE'S BIG 4"

354

PRINCE OF DARKNESS

(UP TEMPO)

-WAYNE SHORTER

MILES DAVIS - "SORCERER"

Pussy Cat Dues

355.

-CHARLES MINGUS

(SLOW)

INTRO

[SOLOS ON C BLUES]

CHARLES MINGUS - "BETTER GET IT IN YOUR SOUL"

356.

QUIET NOW

-DENNY ZEITLIN

- Staff 1: $F\#-7$ $Dm7$ $C\#7$ $F\#-7$ $B-7$ $E7$ $A7$ / $G7$ $F\#7$
- Staff 2: $F7$ / $E7$ $C\#7$ $F\#-7$ $B7(\#11)$ $Cm7$ $Fm7$ $Bb13$ $b2$
- Staff 3: $G\#-7$ $E7$ $D\#7$ $G\#-7$ $C\#7$ $F\#7$ $Bm7$ / $A7$ $G\#7$
- Staff 4: $G7$ $F\#7$ $D\#7$ / $G\#-7$ $C\#7(\#11)$ $D\#-7$ $G\#-7$ $C\#7$ $F\#7$ $F\#-7$ $B7(\#11)$
- Staff 5: $E7$ $A13$ $G\#-7$ $G7$ $Fm7$ $Bb7$ $A-7$ $G\#7$
- Staff 6: $F\#7$ $B7$ $A\#-7$ $A7$ $G\#-6$ $C\#7$
- Staff 7: $D.C. al$
- Staff 8: $C\#-7$ $F\#-7$ $B-7$ $E7$ $sust$ / $C\#-7$ $F\#-7$ $Dm7$ $Gm7$ / $C\#-7$ $Cm7$ $Fm7$ $Bm7$ / $A7$

THE RAVEN

357

(ROCK)

- K. JARRETT

"GARY BURTON & KEITH JARRETT"

358.

THE REAL GUITARIST (IN THE HOUSE)

(SAMBA)

-STEVE KUHN

Em7(9#11) / / /

Dm7(9#11) / / /

Bm7(9#11) / Em7(9#11) E7

Am7 / Gm7(9#11) /

F#- / / /

STEVE KUHN - "LIVE IN NEW YORK"

STEVE KUHN - "CHICKEN FEATHERS"

RECORDAME

(BOSSA)

-JOE HENDERSON

JOE HENDERSON - "PAGE ONE"

360.

RE-INCARNATION OF A LOVEBIRD

- CHARLES MINGUS

(MED. UP)

A

B

C $\text{♩} = \text{♩}$ (TWICE AS SLOW) $\text{♩} = \text{♩}$

D $\text{♩} = \text{♩}$ A TEMPO

G7 **C7(b9)** **F#-7** **B7**

#0 D.C. al ♩

F#-7(b5) **B7(b9)** **A-7** **Bb-7** **F#-7(b5)**

B7 **E-7**

CHARLES NINGUS - "REINCARNATION OF A LOUISIANO" (SOLOS ALSO ON ♩)

362.

RED CLAY

(ROCK)

-FREDDIE HUBBARD

FREE BLOWING:

[A] RHYTHM SECTION:

[B] THEME:

[C] A-7(11)

[D] (Solos)

FREDDIE HUBBARD - "RED CLAY" "THE GADDEST HUBBARD"

(Rock $\text{♩} = 90$)

RESOLUTION

363.

-MAHAVISHNU

364.

'ROUND MIDNIGHT

(BALLAD)

-THELONIOUS MONK

Chord progression for the first system:
C- A-7b5 D-7b5 G7alt. C-7 F7 G#-7 C#7 G-7 G7
F-7 Bb7 C-7 F7 1. G#7 G7 C-7

Chord progression for the second system:
A-7b5 D7b9 G7 A-7b5 D7b9 G7
F-7 Bb7 Eb7 / Ab7 G7 C7 Bb7 Ab7 G7
C- A-7b5 D-7b5 G7alt. C-7 F7 G#-7 C#7 G-7 C7
F-7 Bb7 C-7 F7 Ab7 G7 C-

MILES DAVIS - "Round Midnight"
"THELONIOUS MONK"

SAGA OF HARRISON CRABFEATHERS 365

(JAZZ WALTZ)

- STEVE KUNN

Staff 1: C#- (Chord), F# (Dynamics), A7 (Chord)

Staff 2: F#- (Chord), C#- (Chord)

Staff 3: B- (Chord), G7 (Chord)

Staff 4: E- (Chord), B- (Chord)

Staff 5: F7 (Chord)

Staff 6: A- (Chord), F7 (Chord)

Staff 7: D- (Chord), A- (Chord)

Staff 8: Chord progression (A, B, C, D)

Section A: (SOLOS)

Section B: (Aeolian)

Section C: (Aeolian)

Section D: (Aeolian)

STEVE KUNN - "LIVE IN NEW YORK" "CHICKENFEATHERS" (AFTER SOLOS, D.C. al(a))

366.

SAME SHAME

-BOBBY HUTCHERSON

(F PEDAL)

1.

2.

(B PEDAL)

3.

(F PEDAL)

(FINE)

BOBBY HUTCHERSON - "TOTAL ECLIPSE"

SATIN DOLL

367

-DUKE ELLINGTON

B-7 E7 / C#-7 F#9 /
F#-7b5 B7 F-7 Bb7 1. A C#-7b5 F#7b9
2. A B-7 B#7 C#7
E-7 A7 / Dmaj7 E-7 A7
F#-7 B7 / B-7 E7 C#-7 F#7
B-7 E7 / C#-7 F#7 /
F#-7b5 B7 F-7 Bb7 A (C#-7b5 F#7b9)
FINE

DUKE ELLINGTON - "70TH BIRTHDAY"

"ELLINGTONIA, VOL. 2"

368.

SCOTCH 'N' SODA

-GUARD

System 1:
Melody: F#m7, Bb9, C6, E-7, A7
Bass: D7, D-7, G7, 1. B-, F-, E7, 2. C9, G-7, C9, C#7

System 2:
Melody: F#m7, C / D-7, G7, C#m7
Bass: D9, G7, D-7, G7

System 3:
Melody: F#m7, Bb9, C6, E-7, A7
Bass: D7, D-7, G7, E-7, A7

System 4:
Bass: D-7, G7, F7, C

SCRAPPLE FROM THE APPLE

- CHARLIE PARKER

(MED. BOP)

"CHARLIE PARKER - BE BOP - Vol. 3"

370.

(LATIN)

SEA JOURNEY

- CHICK COREA

RECORDED ON CHICK COREA'S
 "PIANO IMPROVISATIONS I"
 AS "SONG FOR SALLY"

372.

SELF PORTRAIT IN 3 COLORS

-CHARLES MINGUS

(BALLAD)

INTRO

Chords and musical notations in the score:

- System 1: CMA7/G, C#/G# B/G#, G-7, C7
- System 2: F-7, Bb7, EbMA7, G#MA7, A-7, D+7
- System 3: C-7, F7 SUST, C#MA7, CMA7, F#7, C#MA7
- System 4: CMA7, E-7, A7, D-7, G7
- System 5: D-7, G7, CMA7, BbMA7, A7b5, G#MA7, CMA7

Other markings: A, B, COUNTERLINE 2X ONLY, LAST X

CHARLES MINGUS - "BETTER GIT IT IN YOUR SOUL"

(FAST JAZZ)

SEMBLENCE

-K. JARRETT

KEITH JARRETT - "FACING YOU"

374.
(FAST LATIN)

SEÑOR MOUSE

C. COREA

G#7 C# A

G#7 F# b2

F#2 G#7 C# (TO B)

2nd x

376.

SEÑOR MOUSE. - PG 3.

FINE.

SERENADE TO A CUCKOO

377.

-ROLAND KIRK

(MED.)
A

B

ENDING

378
(MED UP)

SEVEN COME ELEVEN

- BENNY GOODMAN
CHARLIE CHRISTIAN
(MELODY)

(USE BASS LINE AT 20 FOR SOLO INTRO - 8 BARS)

A

F

B

B

E7 A7

C

D7 G7 C7

C

F

1

380.
(MED. SWING)

SHADES OF LIGHTS

-HUBERT LAWS

HUBERT LAWS - "LAWS' CAUSE"

(SLOW BOSSA)

THE SHADOW OF YOUR SMILE

- JOHNNY MANDEL

D#-7 G7(9-b9) C#-7 F#7
 F#-7 B7 Em7 Am7
 D#-7b5 G#7 C#-7 C#-7/B
 A#-7b5 D#7 D#-7 G#7
 D#-7 G#(9-b9) C#-7 F#7
 F#-7 B7 G#-7b5 C#7alt.
 F#-7 A-7 D7 G#7 C#7b9
 F#7 C7 F#-7 B7b9 Eb (G#7)
 FINE

382
(FUNK-Ps Evdo Bossa)
(BLUES)

SIDEWINDER

- LEE MORGAN

DOUBLE 8V8

B7 C7

DOUBLE 8V8

(B7 C7) (BASS - CONTINUE SIMILAR)

DOUBLE 8V8

E7 F7

DOUBLE 8V8

B7 C7 E-7b5 A7b9

DOUBLE 8V8

D7 G7

DOUBLE 8V8

B7 C7 C7 (BREAK) (FINE)

LEE MORGAN - "SIDEWINDER" (PICK-UP FILL)

(MED. SLOW) SING ME SOFTLY OF THE BLUES 393.
-CARLA BLEY

INTRO

D7 G#7b9 G#7b9 D7 C#7sus4 / / / / / C#7 /

F#7 B7 F#7 B7

A7 E7 D7 G#7b9 D7 C#7sus4

F#7 65 B7#9 G#7 D7 G#7 G7

F#7 65 E7 D7 C#7

ENDING

RIT.
F#7 B7 D7 G#7 F#7

GARY BURTON - "DUSTER"

384.

SKATING IN CENTRAL PARK

-JOHN LEWIS

BILL EVANS/JIM HALL - "UNDERCURRENT"

(SAMBA)

SLOWLY GONE, BYGONE

385.

-DAVE SAMUELS

INTRO

386.

SOLAR

(JAZZ)

-MILES DAVIS

MILES DAVIS - "WALKIN'"

(BALLAD)

SOLITUDE

- DUKE ELLINGTON

Chords and markings visible in the score include: $BbMA7$, $G-7$, $C7$, $C-7$, $F7$, $BbMA7$, $1. F-7 F7$, $2. BbMA7 Bb7$, $EbMA7$, E° , Bb/E , $F-7$, $Bb7$, $EbMA7$, E° , Bb/E , $G7b9$, $C-7$, $F+7$, $BbMA7$, $C-7$, C° , $BbMA7$, $E7b5$, $EbMA7$, $C7$, $G7$, $C-7$, $F7$.

"MASTERPIECES BY ELLINGTON"

388
(MED. JAZZ
WALTZ)

SOMEDAY MY PRINCE WILL COME

- CHURCHILL

BILL EVANS - "PORTRAIT IN JAZZ" MILOS DAVIS - "SOMEDAY MY PRINCE"

SOME OTHER TIME

BORNSTEIN
COMDEN
GREEN

(BALLAD)

Amaj9 E7sus4 / Amaj9 E7sus4 Amaj9/B, D-6

C#7/F#7sus4 B7/C#7 Dmaj9 E7 Amaj9 E7sus4 Amaj9 E7sus4 Amaj9/G7 C7

Fmaj9 E7sus4 / Fmaj9 E7b9 Fmaj9 F#maj9(11)

Fmaj9 E7(b13) Amaj9 C#7/F#7 C7 B7sus4/B7 E7sus4/11

D.C. al FINE

BILL EVANS - "VILLAGE VANGUARD" GARY BURTON/RALPH TURNER -

"MARCH BOOK"

390.
Rock = 120
(Horns)

SOME SKUNK FUNK

- RANDY BRELKER

SOLOS ON (A) & (C) - INSERT MELODY AT (B) DURING SOLO - AFTER SOLOS, D.C. AT (A)

'BRECKER BROS.' - MIKE + RANDY BRECKER

392.

SOMETIME AGO

-SERGIO MIHANOVICH

Amaj7 E7 sust Amaj7 E7 sust

Amaj7 E7 sust C#-7b5 F#7

1. B-7 E7 C#7 F#7

B7 C-7 F7

2. B-7 E7 C#7 F#7

B-7 E7 G7 F#7

B-7 E7 Amaj7 (B-7 E7)

FINE

ART FARMER / JIM HALL - "INTERACTION"

SONG

-STU BALCOMB 393.

(♩. 760)
(6 SWING)

Chords: Dm7, Ebm7, D-7, Ebm7, Dm7, Ebm7, D-7, Ebm7

Chords: C7, F7, Bb7, Ebm7, G7, F7, Bb7, Apxust, Bb7, A-7

Chords: Abm7(#11), /, A-7b5, /

Chords: Abm7(#11), /, A7 sust, /

D.C. al ϕ

Chords: C7, B7, E7, Ebm7, G-7, F7, B-7, E7

Chords: F#7, B7, Bb7#9

(Bass line notation)

USE ϕ ON END ONLY
FORM - AABA
ON SOLOS - USE 1ST ENDING
FOR LAST "A"

394

SONG FOR MY FATHER

- HORACE SILVER

(MED. LATIN)

A

D-7 C7

Bb7 A7 sus4 D-7

B

C7 D-7

C7 Bb7 A7 D-7

HORACE SILVER - "SONG FOR MY FATHER"

396.

SON OF MR. GREEN GENES

- FRANK ZAPPA

(ROCK)

[A] B- E B- E

[B] (solos) B- E B- E

F#- A F#- A

D E F#- G

A B

FRANK ZAPPA - "HOT RATS"

(BALLAD)

SOPHISTICATED LADY

-DUKE ELLINGTON 397.

D.S. al 3^{ra}

398.

THE SORCERER

- HERBIE HANCOCK

(FAST JAZZ)

HERBIE HANCOCK - "SPEAR LIKE A CHILD"

MILES DAVIS - "SORCERER"

SO WHAT

-MILES DAVIS

(MED. JAZZ)

SOLOS ON ENTIRE FORM		
B-7	C-7	B-7
16	8	8

400.

SPACE CIRCUS (Pt. I)

- CHICK LOREA

1:30) (3x) (melody tacet 1stx)

[INTO PART II]

402.
(Rock)

SPACE CIRCUS - PART II

- CHUCK LOREN

etc.

1

A D⁷ C# F# E A

E F#

2. (OPEN SOLDS ON C#-7)

REPEAT 'TIL CUE (DR. FILL W/ FIGURE)

COL BAR #1 COL #2

DS at 2nd ENDING

after sobs, DS. at

3

A Dmaj7 C# F# E/C# A

E A Rit A E F#

404
(SWING)

SPEAK NO EVIL

-WAYNE SHORTER

WAYNE SHORTER - "SPEAK NO EVIL"

(EVEN 8THS)

SPIRAL DANCE

405.

- K. JARRETT

INTRO

(OPEN VAMP FOR PIANO SOLO)

D.C. - THEN USE INTRO VAMP FOR SOLOS

ENDING

(FADE)

KEITH JARRETT - "BELONGING"

406.

SPRING IS HERE

-RODGERS/HART

(BALLAD)

Chords and ornaments shown in the score include: F^o, F^b, F^o (with a 3-measure ornament), F, A-7/5, D7, G-7, A-7 (with a 3-measure ornament), D7, (2x G-7 Eb), G-7, C7, 1. Fm7, D-7, G-7, A2 alt., D-, G-7, C7, 2. Fm7, D-7, G-7, C7, G#-7, C#7, G-7, C7, A-7, D-7, B-7/5, Bb-6, A-7, D-7, G-7, C7, Fb, Bb7, Fb 1 (G-7, C7).

"BILL EVANS AT TOWN HALL - Vol. I"

FINE

(BALLAD)

STAR-CROSSED LOVERS

407

-DUKE ELLINGTON

Chord progression for the first system:
 Eb major, F#7/b5, Eb major, G7, G7, F7, Eb major, B7/b5

Chord progression for the second system:
 Eb major, F#7/b5, Eb major, G7, E7/b5, A7/b7, D-

Chord progression for the third system:
 Eb/F, D7/F, /, C7/b5, F7/b9, G7/b5, F7

Chord progression for the fourth system:
 F7, B7/b9, /, Eb major, C7, F7

Chord progression for the fifth system:
 Eb major, Bb7, Eb major, C7, Eb major, G7, C7, F7

Chord progression for the sixth system:
 Eb major, F#7, F7#11, E7/b5, Eb major

DUKE ELLINGTON - "THE GREAT PARIS CONCERT"

108.

STELLA BY STARLIGHT

-VICTOR YOUNG

- Staff 1: C#-7b5, F#7(b9), A-7, D7
- Staff 2: D-7, G7, CMAJ7, F7
- Staff 3: GMAJ7, C#-7b5, F#7(b9), B-7, G-7, C7
- Staff 4: DMAJ7, C#-7b5, F#7, F#-7b5, D7(b9)
- Staff 5: E+7, A-7
- Staff 6: F7, GMAJ7
- Staff 7: C#-7b5, F#7(b9), B-7b5, E7(b9)
- Staff 8: A-7b5, D7(b9), GMAJ7 (A B C)

MILES DAVIS = "MY FUNNY VALENTINE"
"MILES IN CONCERT"

(FAST JAZZ
C-BLUES)

STEPS

409

-CHICK COREA

CHICK COREA - "Now He Sings, Now He Sings"

410.

(MED. SLOW)
SWING

STOLEN MOMENTS

- OLIVER NELSON

A-7 B-7 CMA7

A-7 A-6 A-7 A-6

D-7 D-6 A-7

B- C- C#- D- D#- D- C#- C-

B-7 D#7 A/C# D- A- E+7

(SOLOS ON C MINOR BLUES)

E+7 A-7 E+7 D7sust A-7

OLIVER NELSON - "BLUES AND THE ABSTRACT TRUTH" RIT. -----

411.

STOMPIN' AT THE SAVOY

EDGAR SAMPTSON
- CHICK WEBB

(DOP)

Chord markings include: (F7), Bbmaj7, F7, Bbmaj7, B°7, C-7, F7, Bb6, G-7, C-7, F7, Eb7, E7, Eb7, G#7, D#7b5, G#7, C#7, D7, C#7, F#7, F7, Bbmaj7, B°7, C-7, F7, Bb6, F7, and FINE.

412.

STRAIGHT, NO CHASER

-THELONIUS MONK

THELONIUS MONK - "WHO'S AFRAID OF THE BIG BAD MONK?"

MILES DAVIS - "MILESTONES"

(ROCK $\text{♩} = 100$)

STUFF

413.

-MILES DAVIS

MILES DAVIS - "MILES IN THE SKY"

414.

SUGAR

- STANLEY TURRENTINE

(Swing)

STANLEY TURRENTINE - "THE BADDEST TURRENTINE"

SUMMER SAMBA

415.

- MARCUS + PHIL SERGIO VALLE

(Bossa)

D G#-7 C#7

G#m7b9 Gb C7

F#-7 B7b9 E-7 C#-7/b5/F#7

B-7 E7 E-7 Bb7 A7

A7b9 D G7(9) D

416.

SWEDISH PASTRY

- BARNEY KESSEL

(MED. FAST)

BILL EVANS - "LIVE AT SHOLLY'S NANNY-SOLO"
GERRY MULLIGAN TENTET - "WALRIN' SHOES"

(JAZZ)

SWEET GEORGIA BRIGHT

417.

- CHARLES LLOYD

418

(ROCK)

SWEET HENRY

— STEVE SWALLOW
— JACK GREGG

GARY BURTON / STEVE SWALLOW - "HOTEL HOLLOW"

RIT. --- FINE

SWEET RAIN

-MICHAEL GIBBS

(BALLAD)

(ENDING)

Bbmaj7

420.

TAKE FIVE

- PAUL DESMOND

C- G-7 % % %
(C- G-7) % % %
Abmaj7 F-6 G-7 C-7 F-7 Bb7 Ebmaj7
Abmaj7 F-6 G-7 C-7 F-7 Bb7 D-7 G7
C- G-7 % % %
(C- G-7) % % % C-

DAVE BRUBECK - "TIME OUT"
"GREATEST HITS"

TAKE THE "A" TRAIN

421.

DUKE ELLINGTON
BILLY STRAYHORN

DUKE ELLINGTON - "70TH BIRTHDAY"

422.

TAME THY PEN

-RICHARD NILES

(JAZZ ♩)

THERE IS NO GREATER LOVE

423

-SYMES/JONES

424.

(MED. EVEN 8THS)

TELL ME A BEDTIME STORY

-HERBIE HANCOCK

INTRO E7#9 / D#-7

E7#9 / D#-7

E7#9 / D#-7

E7#9 / D#-7

E7#9 / D#-7 A7

G#m7 E7#9 C#m7 A7 G#m7 E7#9 C#m7 A7

D#-7 G#m7 C#m7 / C7(#9) C7(#9)

Bm7 D#-7 A7

G#m7 E7#9 C#m7 A7 G#m7 E7#9 C#m7 A7

HERBIE HANCOCK - "FAT ALBERT ROTUNDA"

426.

THERE WILL NEVER BE ANOTHER YOU

- WARREN / GORDON

(UP) CMA7 % B-7b5 E7b9

A-7 % G-7 C7

FMA7 D-7b5 G7 CMA7 A-7

D7 (A-7 D7) D-7 G7

CMA7 % B-7b5 E7b9

A-7 % G-7 C7

FMA7 D-7b5 G7 CMA7

CMA7 B7 E7 A7 D-7 G7 C (G7)

(FINE)

427

THEY CAN'T TAKE THAT AWAY FROM ME

(BALLAD)

- GERSHWIN

(G7sust) C // // // // Eb° D-7 G7sust

G-7 A7 1.F A7 (0) G7sust

2.F Bb7 C

E- A7 E- F#+7 F#-7 B7

E- A7 E-7 / E-7b5 A7 D7 G7sust

C // // // // Eb° D-7 G7sust

G-7 C7 F G7 A- Bb7

C C#° D-7 G7 C (G7sust)

428.
(MED. JAZZ
ROCK)

THINK OF ME

- GEORGE GABL

THREE FLOWERS

-McCoy TYNER

(JAZZ WALTZ)

Chords and notes for the first staff:
Cmaj7, Bbmaj7, Cmaj7, Bbmaj7

Chords and notes for the second staff:
Cmaj7, Bbmaj7, F#-7, B7

Chords and notes for the third staff (1. ENH):
E7(b9), D7, E7(b9), D7

Chords and notes for the fourth staff:
Cmaj7, B7, C#maj7, D-7, G7

Chords and notes for the fifth staff (2. ENH):
E7(b9), D7, E7(b9), D7

Chords and notes for the sixth staff:
C#maj7, B7, Cmaj7, D-7, G7

430.

TONES FOR JOAN'S BONES

(MED. FAST JAZZ)

- CHICK COREA

CHICK COREA - "INNER SPACE"

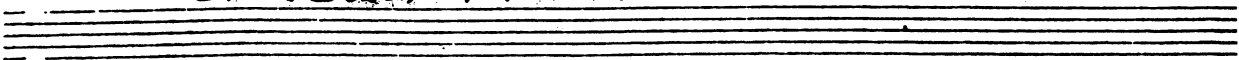

432

TIME REMEMBERED

-BILL EVANS

434.

TRAIN SAMBA

- GARY McFARLAND

(MED.)

A E-7 A7 E-7 A7

E-7 A7 D7 G7b9

C7(13) F9 E-7 (3) (FINE)

B A-7 D7 C-7 F7(13)

D#-7 G#7 D#m7 C#m7 / / / F#7

C#-7 F#7 B-7 E7

A#m7 A-7 F7 E-7 A7

E-7 A7

D.C. al FINE

435.

(♩=120)
(♩=♩
THRU OUT)

TRANCE

-STEVE KUNN

DRUMS STRAIGHT (III III III III)

G#MA7 % / G#-7 % /

G#MA7 % / G#-7 % /

GMA7 % / G-7b5 % /

G-7(sust) % / F#MA7 (♩♩)

F#MA7 GMA7 C-7 B-7 CMA7 A-7 (solo) (ON CUE: G-7 F-7 G-7)

F-7 (solo) (ON CUE: F-7 G-7 F-7 G-7 (solo))

OPEN.....

OPEN.....

D.C. al

A-7

B-7 (5)

OPEN.....

STEVE KUNN - "TRANCE"

436.

TRISTE

(BOSSA)

-A.C. JOBIM

Staff 1: Chords: G, GMA7, E7MA7, G#7

Staff 2: Chords: G, GMA7, B-7, E7b9

Staff 3: Chords: A-7, F#-7, B7, E-7, F#7alt.

Staff 4: Chords: BMA7, C#-7, F#7, B-7, E7, A-7, D7

Staff 5: Chords: G, GMA7, G-7, C7

Staff 6: Chords: G, GMA7, D-7, G7

Staff 7: Chords: CMA7, F7, B-7, E7, A7

Staff 8: Chords: A-7, D7, G-7, C7

Staff 9: Chords: (G-7 C7)

A.C. JOBIM - "WAVE"

437

TUNE-UP

(MED. UP)

-MILE DAVIS

MILES DAVIS - "DAVIS"

"MILES DAVIS PEARLS JAZZ CLASSICS"

438

(BALLAD)

TURN OUT THE STARS

- BILL EVANS

BILL EVANS / Jim Hall - "INTERMODULATION"

"BILL EVANS AT TOWN HALL - Vol. 2"

UNQUITY ROAD

439.

PAT METZGER

(EVEN 8TH) (A) F# G#/F#

C#MA7 (#11) E- B7/F#

(B) G- F6 EbMA7 E-

G# F#6 A#- G#6

1- F#MA7 C# F- Eb6 DbMA7#11

2- G7 C- AbMA6 Eb/6b

Ab- C#-/G# A E/G# F-9 F#-/G#

440.

UP JUMPED SPRING

-FREDDIE HUBBARD

FREDDIE HUBBARD - "THE ATLANTIC YEARS"

441.

UPPER MANHATTAN MEDICAL GROUP

-BILLY STAYHORN

(SWING)

Chord progressions and melodic lines are as follows:

- Staff 1: D-7b5, G7b9, C-7, F7
- Staff 2: Bb°7, Bb6, 1. BbMA7, Bb-7, Eb7
- Staff 3: 2. BbMA7, F-7, Bb7
- Staff 4: E-7b5, A7b9, Dm7
- Staff 5: F-7b5, Bb7b9, Eb-, F7
- Staff 6: D-7b5, G7b9, C-7, F7
- Staff 7: Bb°7, Bb6
- Staff 8: Bb°7, Bb6

The score includes first and second endings, triplets, and various melodic ornaments like grace notes and slurs.

DUKE ELLINGTON - "AND HIS MOTHER CALLED HIM BILL"

442.

(MED. EVEN 8THS)

VASHKAR

- CARLA BLEY

Tony Williams Lifetime - "Emergency Vol. I"
 Gary Burton/Steve Swallow - "Hotel Holiday"
 Paul Bley - "Foot Loose"

443.

VERY EARLY

- BILL EVANS

(MED. WALTZ)

Section A: Chords include Am7, G7, Cmaj7, F7, Bbmaj7, E7, Am7, G7, Bmaj7, F#7, D#7, G#7, C#-9, F7, Bbmaj7, E7, and E+7.

Section B: Chords include G#maj7, F7, Bbmaj7, G7, G#maj7, E7, Am7, F7, Bbmaj7, E7, Am7, F#7, B-7, C#-7, Dmaj7, E7, B-7, C#-7, Dmaj7, E7, Am7, Fmaj7, Gmaj7, Emaj7, and G#maj7.

ENDING: Chords include Am7, Fmaj7, Gmaj7, Emaj7, and G#maj7.

RIT. -----

BILL EVANS - "PEACEPIECES"

444

VIRGO

-WAYNE SHORTER

(BALLAD)

Chord progression for the first system:
Dmaj7 G-7 C7 B-7b5 G13 F#maj7

Chord progression for the second system:
F#-7 D-7 G7 C#-7b5 C13 Bmaj7

Chord progression for the third system:
B-7 A-7 D7 C7#9 B7 E-7 F7

Chord progression for the fourth system:
Bbmaj7 B-9 E7 E-7 A#-7 D#7

Chord progression for the fifth system:
Dmaj7 G-7 C7 B-7b5 G13 F#maj7

Chord progression for the sixth system:
F#-7 D-7 G7 C#-7b5 C13 B-7 Bbmaj7

Chord progression for the seventh system:
A-7 D7 Gmaj7 C#7 F#7 B-7 E-7 A7

(FINE)

WAYNE SHORTER - "NIGHT DREAMER"

445.

WAIT TILL YOU SEE HER

- RODGERS/HART

446.
(MED.)
INTRO

WALKIN'

- CARPENTER

A

- ENDING - PLAY AT THE D.C. or FINE -
MILES DAVIS - 'Four & More'

WALTER L.

447

(MED. ROCK)

- GARY BURTON

GARY BURTON - "CARNEGIE HALL"

EVEN STRINGS
DALLABO
4/4
3/4

WALTZ

-PAT METHENY

A

B

PAT METHENY - "BRIGHT SIZE LIFE" (ECM) (RETIRED - SIRASHOON)

WALTZ FOR A LOVELY WIFE

449.

(UP)

-PHIL WOODS

3/4

A7(b9) D7(b9) D#7(b5) D-6

A/C# D7(b9) D#7(b5) E° C#7/E#

F#-7 D7(b9) C#7(b5) C#7

(Solo Flute)

G-7 C7 F#-7 B7 F-7 Bb7 B-7 Eb

450

WALTZ FOR DEBBY

-BILL EVANS

System 1: Starts with a boxed section labeled 'A'. Chords include Dm7, B-7, E-7, C#7, F#7, B7/A, E7/G#, A7, D7, and Gm7.

System 2: Contains two first endings. The first ending has chords E-7, A7, A7/G, F#7, B7, E-7, and A7. The second ending has chords G#7, C#7, F#m7, G#7, A#7, and G#7.

System 3: Starts with a boxed section labeled 'B'. Chords include E-7, A7, F#7, B7, E-7, F#7, B-7, D7, Gm7, F#7, B-7, and C#7.

System 4: Chords include F#7, F7, E-7, Eb7, G6, C7, F#7, B7, and D.C.7.

System 5: Starts with a boxed section labeled 'C'. Chords include G#7, C#7, F#7, Gm7, C7, F#7, F#7, F#7, F#7, E-7, and A7.

System 6: Chords include D6 and several repeat signs (%).

BILLEVANS - "VILLAGE VANGUARD SESSIONS"
"THE BILL EVANS ALBUM"

451.

WALTZIN'

-VICTOR BRASIL

(MED.)

Chord annotations above the staves include: (A-7), D-7, G7sust, CMA7, FMA7, BbMA7, E7, AMA7, B-7, B#-7, C#-7, D-7, G7, CMA7, FMA7, BbMA7, E7, AMA7, G#-7, C#7, F#-7, EMA7, C#-7, D#-7/G#7, G#7, B-7, E7sust, E7, EbMA7(#11).

452.

WAVE

-A.C. JOBIM

(BOSSA)

INTRO

A.C. Jobim - "WAVE"

453.

WE'LL BE TOGETHER AGAIN

- FISCHER / LANE

454.

WELL YOU NEEDN'T

-THELONIOUS MONK

(MED.)

"THE THELONIOUS MONK STORY"

"THE THELONIOUS MONK SEPTET"

"MILE DAVIS PLAYS JAZZ CLASSICS"

455.

WEST COAST BLUES

-WES MONTGOMERY

(MED. UP)

456.

WHAT I AM HERE FOR

- DUKE ELLINGTON

(FAST)

WHAT ARE YOU DOING THE REST OF YOUR LIFE

457

- MICHAEL LEGRANDE

(BALLAD)

Chord annotations include: F#-7, F#-(M7), F#-7, F#-6, DMAJ7, C#-7, B-7, G#-7b5, 1. G#-7/C#, G#7, 2. F#MAJ7, G#-7b5, C#9, F#MAJ7, F-7, Bb7(b9), EbMAJ7, E-7, A7(b9), 3. G#-7/C#, C#7, D.S. al 3RD ENDING, Db, B-, C#7, DMAJ7, D7(b5), F#-/C#, G#-7, C#7, F#-, (G#-7b5 C#7b9), and (FINE).

458.
BRIGHT 3rd

WHAT WAS

-CHICK LOPEA

(INTRO)

(ENDING ONLY: ?)

A₃₀₀

B

Solos on (A) & (B) ENDING: PLAY INTRO TWICE,
 THEN LAST 4 BARS OF INTRO TWICE, THEN
 PLAY THE 3 HELD NOTES.

CHICK COREA - "NOW HE SINGS, NOW HE SORBS"

460 WHAT IS THIS THING CALLED LOVE

(BALLAD)

- COLE PORTER

BILL EVANS - "PORTRAIT IN JAZZ"

WHEN I FALL IN LOVE

- HEYMAN / YOUNG

Cm7 A7 D-7 G7 Cm7(F7 Bb7 A7) D7 G7
 Cm7 F7 Bb7 A7 D7 G#7 G7
 1. Cm7 F#7 F#m7 Bb7 E-2 3 F#m7 E-7as A7alt.
 D-7 B7alt. Bb7 A7 E-2 3 A#2 3 D-7 G7
 2. Cm7 F#7alt. F#m7 B9 E-7 A7alt. D-7 Bb7
 Cm7(F7 Bb7 A7) G#7 G7 C6 (D-7 G7)
 (FINE)

SAM RIVERS - "A NEW CONCEPTION"

462.

WHEN SUNNY GETS BLUE

- FISCHER/SEGAL

(BALLAD)

Chords: E-7, A9sust, G-7, C7, DMA7, E-7, F#-7, B7

Chords: G#-7b5 / G-7C7, D6/F#, F-7B7, E-7, A7G7, 1. F#-7 B7(b9), 2. C#-7 F#7(b9)

Chords: BMA7, C#-7, D#-7, G#7(b9), C#-7, F#7(b9), BMA7

Chords: B-7, E+7, AMA7, F#-7, DMA7, B-7E7, E-7, A7

Ending: D.S. al f

Chords: E-7, A7alt., DMA7, Eb7, E-7, Eb7

Chord: DMA7

WHERE ARE YOU

463.

-JIMMY Mc HUGH

(BALLAD)

Chords and notes for the first system (measures 1-8):

- Measure 1: F#m7, Bbm7, A-7, G#°
- Measure 2: G-7, G#°
- Measure 3: A-7, D-7
- Measure 4: 1. G-7, C7; 2. G-7, C7
- Measure 5: F#m7, C7
- Measure 6: F#m7, F7
- Measure 7: Bbm7, G-7
- Measure 8: E-7, A7

Chords and notes for the second system (measures 9-16):

- Measure 9: D-7, G7
- Measure 10: G-7, C7
- Measure 11: F#m7, Bbm7
- Measure 12: A-7, G#°
- Measure 13: G-7, G#°
- Measure 14: A-7, D-7
- Measure 15: G-7, G#°
- Measure 16: A-7, D-7

SONNY ROLLINS - "THE BRIDGE"

464

WILD FLOWER

-WAYNE SHORTER

(MED. WALTZ)

Chord voicings and melodic lines are as follows:

- Staff 1: Cmaj7, F-7, b9, F#7(b9)
- Staff 2: B-7
- Staff 3: Gmaj7, F-7, b9, F#7(b9)
- Staff 4: B-7
- Staff 5: E-7, A-7, D7
- Staff 6: Gmaj7, C7
- Staff 7: F#7(b9), b9, C7
- Staff 8: B-7

WAYNE SHORTER - "SPEAK NO EVIL"

466.
(MED. UP)

WINDOWS

- CHICK COREA

468.

WINGS OF KARMA

MAHAVISHNU

Rock

WITCH HUNT

WAYNE SHORTER

(MED. JAZZ)

INTRO:

Chords and dynamics include: Cmaj7 D7, Emaj7 Bbmaj7, F#7 Abmaj7, Ebmaj7 F7, Bbmaj7, A7, A-7, C7, A-7, Eb7, D7, Db7, C7, F-11, F#7/F, F-11, E7(alt.).

Time signature: time

Dynamics: mf

WAYNE SHORTER - "SPEAK NO EVIL"

410.

WOODY' N YOU

DIRTY GILLESPIE

UP

Chord symbols: E-7b5, A7#9, D-7b5, G7#9

Chord symbols: C-7b5, F7#9, Bbmaj7 C-7, G-7 Ebmaj7

Chord symbols: Bbmaj7 (E-7b5), F-7 Bb7, F-7 Bb7, F-7 E7

Chord symbols: Ebmaj7, G-7 C7, G-7 C7, G-7 Gb7

Chord symbols: F7, D.C. al Coda, Bbmaj7 C-7, Bbmaj7 (Ebmaj7)

FORM: AABA

"MILES PLAYS JAZZ CLASSICS"

DIZ - "HAVE TRUMPET, WILL EXCITE"

YES OR NO

471.

(FAST SWING)

-WAYNE SHORTER

Chords: B7sus4, BMA7, F#-7, B7, EmA7, D7, GMA7, C#-7, F#-7b5, B7b9, E-7, A7, D-7, G7, CMA7, F#-7, B7

WAYNE SHORTER - "JU-JU"

D.S. al 2nd Ending

472.

YESTERDAY

-LENNON/McCARTNEY

(BALLAD)

ENDING

Ending section of the musical score. It consists of a single staff of music with a treble clef, a key signature of one sharp (F#), and a 4/4 time signature. The melody is written on a single staff with a treble clef. Chords are indicated by letters above the notes. The ending section contains the following chords: B-, E, G, D. The piece concludes with a double bar line and the instruction 'RIT. FINE'.

YESTERDAYS

(BALLAD)

-JEROME KERN

Chords and annotations above the staves include: B-, C#-7b5 F#7b9 B-, C#-7b5 F#7b9, B-, B-/A#, B-/A, G#-7b5, C#7, F#7, B7, E7, A7, A-7 D7, GMA7 CMA7 C#-7, 1. C7, 2. C7, B-, and (C7).

"THE MODERN JAZZ QUARTET"

474.

YOU ARE THE SUNSHINE OF MY LIFE

- STEVIE SUNSHINE

(ROCK)

Chords and notes visible in the score include: A7, E7, B7, C#7, F#7b9, B-7, E7, A, B-7, E7, A7, B-7, E7, G#-7b5, C#7alt, F#7, G#-7, C#7, F#-, F#-(A7), F#-7, B7, B-7, E7.

(WHOLE TUNE MODULATES UP 1/2 STEP)

475.

YOU ARE TOO BEAUTIFUL

- RODGERS/HART

(MED.)

B-7 E7 C#-7 F#7alt. B-7 E7alt. A MA7 / C#-7 C9

B-7 / D-7 G7 F#7 B7

1. B7 E7 C#-7 F#7b9

2. B7 / B-7 E7 A6

D MA7 D# A/E F#7 B-7 E7 A MA7

G#-7b5 C#7b9 F#- F#-(MA7) F#-7 B7 B-7 E7

B-7 E7 C#-7 F#7alt. B-7 E7alt. A MA7

B-7 / D-7 G7 F#-7 B7 B-7 E7 A6

PINE

476.

(BALLAD) YOU DON'T KNOW WHAT LOVE IS - RAYE / DE PAUL

Chord symbols in the first system:
 Staff 1: D-7, Bb9, A7b9, D-, A7b9, Bb7
 Staff 2: E-7b5, A7b9, D-6, F7, 2. Bb7, E-7b5, A7b9

Chord symbols in the second system:
 Staff 1: G-7, C7, F#m7, G-7, C7sust, F#m7
 Staff 2: B-7, E7, A7m7, Bb9, A7b9

Chord symbols in the third system:
 Staff 1: D-7, Bb9, A7b9, D-, A7b9, Bb7
 Staff 2: E-7b5, A7b9, D-6, F7, Bb7, A7b9, D-6

SONNY ROLLINS - "SAXAPHONE COLLOSSUS"

MILES DAVIS - "WALKIN'"

477.

YOU TOOK ADVANTAGE OF ME

-RODGERS/HART

478.

- MICHAEL GIBBS

PRES

(A)

(B) (Dbl. x)

8VA

Bbmaj⁷
Bb PEDAL

A7(+9)
A PEDAL

(USE HOLD ON MELODY ONLY)

Tempo I:
8VA

D⁷ G⁷

F#7(b5) Fmaj⁷ E7(b5) Ebmaj⁷ D⁷

D⁷

(Guit) 480.
Very RUBATO

- Pat METHENY

(A)

- PAT METHENY 4/81.

MIDWESTERN NIGHTS DREAM

(Guitar)

mp

(4x) (Solo Vamp)

PAT METHENY - "BRIGHT SIZE LIFE"

482.

SPAIN

-CHICK COREA

INTRO (FROM "CONCERTO DE ARANJUEZ") BY JOAQUIN RODRIGO

(VERY RUBATO:)

A#7 D#7 G#

LAST X:
DC. (A)
AL FINE

(B)

Rit. LAST X

(C)

Emaj7

D#7 Emaj7

D.S. to 2nd ending -
Repeat (C) for sabs

CHICK LOREA - "LIGHT AS A FEATHER"

ALFIE

- BACHARACH 1.

ANDREW HILL

2. BLACK MONDAY

$F\sharp-6$ (DOR) $\sharp F$ $D\sharp 7(+11)$ LYD. $G\Delta 7$ (LYD) $F\sharp 6$ $B-6$

$F\Delta 7(+11)$ LYD.

$F\Delta 7(+11)$ $G\frac{7}{b6}$ $D\sharp 7(+11)$

$F 7(+11)$ $C\sharp-7$ $G\sharp-7$

2. $C\sharp-7$ $G\sharp-7$ $C\sharp-7$ $G\sharp-7$

$C\sharp\Delta 7$

CONTEMPLATION

MACCARTHY

3

A - (aerol.)

FΔ7

E7(A#)

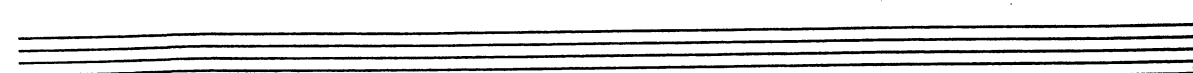
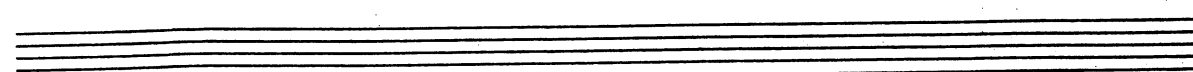
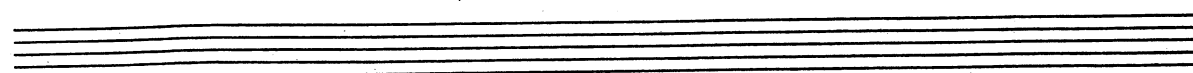
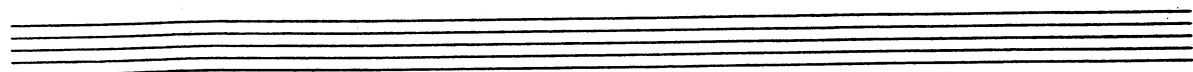
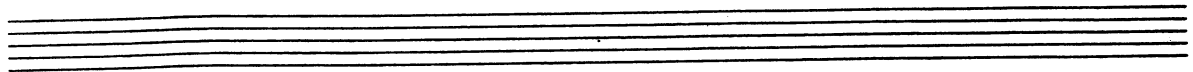

THE DISGUISE

-ORNETTE COLEMAN

THE SPHINX

-ORNETTE

- JJ JOHNSON 5.

K&O

6.

I'm AFRAID

- DUKE ELLINGTON

Two empty five-line musical staves.

MR. JIN

- W. SHORTER

7

B-11 G#-7 ETC. 6

E-11 C#7(+9)

C7 D7 G-9 F-9

E-7 A7 D-7 B7 (1. C7) D7 G-7 F-7

E-7 Eb7 D7+7 (2. C7) D7 E-7

Eb-7 Ab13 B-7

8.

OLIMPOQUI VALLY

- H. HANCOCK

Three empty musical staves.

PLAIN JANE

- SONNY ROLLINS 9.

Four empty musical staves, likely for a bass line or accompaniment.

10. PERFECT LOVE - Karl BERGER

KARL BERGER / DAVE HOLLAND "ALL KINDS OF TIME"

JAMALA

- D. HOLLAND

FOR INFO CONCERNING CONCERTS BY THESE ARTISTS:

CREATIVE MUSIC STUDIO
 PO Box 671
 WOODSTOCK, NY 12498

REFLECTIONS

-MONK 11.

Chords and annotations:

- Line 1: $F\Delta^7$, $E\flat^7$, $D^7(b9)$, $C\sharp^7$, G^7 , $C^7(b9)$, F , G^7
- Line 2: A^7 , D^7 , G^7 , C^7 , $F\Delta^7$, D^7 , G^7 , C^7
- Line 3: $F\Delta^7$, A^7 , D^7 , G^7 , C^7 , F , $B\flat^7$
- Line 4: E^{\flat} , A^7 , D^7 , G^7 , D^7 , G^7
- Line 5: G^7 , G^7 , $G\flat^{\flat}$, $D.C. AL CORO$
- Line 6: $F\Delta$, $B\flat^7$, $F\Delta$

12.

ROAD SONG

- WES MONTGOMERY

LATIN FUNK

(O.D.G.)

OPT.: SWING AT || AFTER 2nd END

Five sets of empty musical staves for improvisation or additional notation.

VALSE HOT

-SONNY ROLLINS 13

Seven empty musical staves, likely for a second system or for additional notation.

